Register Now!
COUNTY CLERK'S OFFICE,
KIOWA STREET.

COLORADO SPRINGS GAZETTE

Register Now!
COUNTY CLERK'S OFFICE,
KIOWA STREET.

NO. 7194---29TH YEAR | COLORADO SPRINGS, COLO., THURSDAY, OCTOBER 11, 1900---EIGHT PAGES | PRICE FIVE CENTS

FATAL RIOT AT ONEIDA

Striking Miners Forced the Closing of Coxe Brothers' Colliery.

ONE POLICE OFFICER KILLED

Another Officer and One Striker Shot, Ten Non-Union Men Stoned, Two of Them Seriously.

Hazleton, Pa., Oct. 10.—A special policeman was instantly killed, another was wounded in the head, a striker was probably fatally shot and ten non-union men were more or less seriously wounded at the Oneida colliery of Coxe brothers, in a clash between the officers and 500 strikers this morning. The victims are:

Killed.

RALPH MILLS, aged 50 years, of Beaver Meadow, one of the officers conveyed in a special train early this morning from that place to Oneida. He was shot through the back.

Wounded.

George Keiner, aged 35, of Beaver Meadow, also a special officer. He received shots in the head, but will recover.

Joseph Leskow, aged 38, of Sheppton, a striker. He was shot in the groin and will probably die.

Ten non-union men were stoned, but only two of them were seriously injured. They are John Van Blargin, James Tosh, of Sheppton. The former sustained scalp wounds and the latter had four ribs broken. The Oneida colliery had been in operation since the inauguration of the strike, the union men at Oneida and Sheppton, where many of the employes of the Oneida and Derringer collieries of Coxe Bros. & Co., live, decided early this morning to close the mine. They gathered in groups on the streets as early as 3 o'clock. As the non-union men went to work they were asked by the strikers to remain at home. Some turned back, others did not. Those who went to the colliery were stoned. Van Blargin, one of the non-union employes, attempted to draw a revolver, but the weapon was taken from him and in the beating he received he had several ribs broken. This occurred just before starting time at the mine.

The strikers remained at the colliery all morning. As the small mine locomotive used in hauling coal from the No. 2 and No. 3 collieries to the Oneida breaker pulled up on the road near the latter colliery, a crowd of women blocked the track. The women were told by General Superintendent Kudlick to go home. He assured them that their husbands would get an increase in wages and that other grievances would be properly adjusted. The women refused to listen and stoned the superintendent who was wounded in the head. Then the striking men and the women rushed toward the colliery. A force of about 50 special policemen who had been brought down from Beaver Meadow to prevent trouble attempted to intercept the mob, but they were powerless to do anything and retired to the engine house.

Just as the officers got close to shelter a shot was fired. This was followed by another and a few seconds later many shots rang through the air. Policeman Mills was the first to fall. Then Joseph Leskow, a striker, staggered to the ground. No one knows who shot first, but it is believed that both the strikers and the officers used their weapons. A gunshot killed Mills, a small shot struck Policeman Keiner. Leskow, the striker, was struck by a ball from a revolver with which all the officers were armed.

After the shooting the strikers dispersed.

Sheriff Toole of Schuylkill county, in whose territory the clash occurred, was in Philadelphia, and could render no assistance. His chief deputy, James O'Donnell, arrived here this afternoon and went to the scene with a force of men.

Rev. Carl Hourier, a Lithuanian minister from Freeland, who baptised a child at Oneida just at the time the shooting was in progress, was mistaken by the strikers for Supt. Kudlick and narrowly escaped being stoned. He was soon recognized by a friend and escorted safely to the station.

Notices were posted tonight by Coxe Brothers & Co. at their Oneida, Derringer, Gowen and Beaver Meadow collieries that there would be a suspension of work until the strike is settled.

Not one colliery is now in full operation in the Hazleton district. Coxe Brothers & Co. have guards at every approach to the Oneida and Derringer collieries tonight.

The men employed at the Pond Creek colliery, operated by the Pond Creek Coal company, went on strike this afternoon and submitted a host of grievances. This is the colliery, which the mine workers did not attempt to close down because of the promise made by the superintendent a week ago when the strikers marched to Pond Creek that no coal would be shipped to market while the strike is on. This promise was kept by the company but the men, it appears, took matters into their own hands.

DEMONSTRATION MADE BY STRIKERS IN SCRANTON

Scranton, Pa., Oct. 10.—Thousands of striking mine workers marched in review through the crowded streets of this city today and showed their loyalty to the cause of which they have been battling for the past three weeks.

Not only did the strikers manifest loyalty to their principles, but they showed the confidence they had in their leader, John Mitchell, who came here to participate in the parade and to address the men in mass meeting. The national president's welcome was an exceedingly flattering one. It was the greatest labor demonstration that has ever taken place in the Lackawanna valley. Thousands of miners and their families came to the city from all towns within a radius of 20 miles. The city was generously bedecked with the national colors and most of the business places were closed in honor of the occasion.

The demonstration began with the arrival of President Mitchell from Shamokin shortly before 2 o'clock. He was met at the station by a local reception committee and escorted to a grandstand on the circus grounds on the outskirts of the city, where the big mass meeting was held.

It is estimated that more than 10,000 persons were gathered around the speaker's stand. Fred Dilcher of Ohio, member of the executive board of the United Mine Workers, who acted as presiding officer, introduced President Mitchell. When Mr. Mitchell in his speech told the miners that the proposition of the operators to advance wages 10 per cent. was not enough, the spontaneity of the cheering was surprising and almost startling. He followed this up by declaring that the mine officers ought to abolish the company stores and the sliding scale and that they should pay the men their wages semi-monthly, as the Pennsylvania laws direct. With the mention of each grievance there was an outburst of applause from the men.

Mr. Mitchell refuted the charges that the strike was inaugurated in the interest of politicians and also denied that bituminous interests had anything to do with the present contest. He declared that if any soft coal was shipped into the anthracite market as a substitute it was coming from the non-union fields of West Virginia. He gave the non-union men now on strike in the anthracite field great credit for suspending work along with the union mine workers. He said there were only 80,000 union men in the anthracite region on the day when the strike began, but 112,000 men have obeyed the order to strike.

The other speakers included Mayor Moir, who welcomed Mr. Mitchell, Geo. Purcell of Indiana, and W. B. Fairley of Alabama, members of the national executive board.

YOUTSEY IS THREATENED WITH PERMANENT INSANITY

Georgetown, Ky., Oct. 10.—Henry Youtsey has remained in a comatose condition all day. Whether that is due to the opiates administered to quiet him last night, cannot be ascertained. He has answered no questions addressed to him by his nearest relatives and physicians, but once or twice during the day he held up his hands and exclaimed:

"There is no blood on my hands, there is no man's blood on my hands."

He has kept his eyes closed all day, and they are still slightly crossed, as they drawn and set by the convulsion he had last night. The only nourishment he has taken was a glass of milk, which was almost forced down his throat by the physicians. Dr. Carrick says he is in an extremely critical condition, which may take a sudden change for the better or worse at any moment and if for the worse Youtsey will be permanently insane.

Youtsey has not been taken to the jury room in the courthouse yet as directed by Judge Cantrill this morning, but may be taken there early tomorrow if there is no change for the worse in his condition tonight. Judge Cantrill said this morning that the trial would certainly proceed, but if Youtsey is absolutely unconscious tomorrow the judge may abandon his purpose. The court thinks he had simply hysterics last night, brought on by the strain and confinement and that he will recover in a day or two.

GROUND SUNK.

Accident in the Great United Verde Copper Mine.

Jerome, Ariz., Oct. 10.—Miners employed in the 500-foot level of the Great United Verde Copper mine noticed early this morning the ground giving way over their heads. The alarm was immediately given and in a short time the 200 men employed in the mine were taken to the surface without injury.

At 8 o'clock this morning the sink had extended in succession to the various levels of the mine until the top was reached, the sunken ground showing that about [illegible] square feet had been affected. The railroad with a train load of cars was lowered 15 feet. The large machine, boiler and blacksmith shops were all badly damaged. The foundry was also lowered some ten feet. Work is in progress repairing the damage.

AFTER BRYAN'S TOUR.

Springfield, Ill., Oct. 10.—The secretary of state today received notice from James K. Bliss of Kewanee, of his withdrawal as Democratic elector from the Tenth congressional district. Mr. Bliss is a banker and lawyer. He gives no reason for withdrawal, simply saying:

"I decline longer to stand for such office."

ALL THE NEWS

Register today.

Fair and cooler today, fair tomorrow; variable winds.

Silver, 65¾; market quotation for lead, $4.37½, for copper $16.75@17.

New York stocks dull on perplexities of the money outlook; net changes unimportant, but practically all of them losses; money on call firmer; last loan at 3.

December wheat close ½ cent under Tuesday.

STATE

Hon. Frank C. Goudy, Robert T. Yeaman, Herschell M. Hoag and Percy S. Rider, visited Florence yesterday and were much pleased with the political outlook.

David H. Moffatt has been elected a director of the Western National bank of New York city.

SITUATION IN CHINA

The American marines from Peking have arrived at Ta-ku, where they will be joined by the Tien-tsin battalion and sail on the Indiana for Cavite.

The Berlin correspondent of the London Standard confirms the announcement that Lord Salisbury has accepted the proposals of the second German note.

A special dispatch from Shang-hai says the Triads have met and repeatedly defeated the imperial troops near Kowloon. They are daily gaining fresh adherents.

Heavy Russian reinforcements are moving north from Port Arthur, with the object of relieving pressure upon Mukden. Every place of importance in Manchuria from Kiatka to the Primosk boundary and from the Amur to the great wall is now in Russian hands.

The expedition to Pao-ting-fu has been fixed for Friday next. The column will consist of 7,000 British, German, French and Italian troops.

POLITICAL.

Charles Emory Smith left Washington yesterday for Lincoln, Neb., where he will speak on the 12th, beginning a campaign tour that will cover Nebraska and Kansas.

MINING.

The market yesterday on the local exchange was fairly heavy in the morning but light in the afternoon and inclining to weakness on both calls. Many stocks lost slightly. Blue Bell continued to be a feature and remained fairly firm.

The Keystone Gold Mining company has granted a lease on its Victoria No. 2 claim to J. W. Martin, who will sink a large working shaft after prospecting the surface of the claim for a site. Work has just started on the Sitting Bull.

The ore shoot recently opened in the Findley has improved in the past two days, the screenings now running four ounces. All the ore now being shipped averages four ounces and is north of the ground in dispute with the Mountain Beauty.

The pumps in the Morning Glory shaft on the Work property have not been started owing to the fact that the Mary McKinney mine has been closed down temporarily and water from that mine would come into the Morning Glory shaft if pumped out.

The Pointer mine is making good shipments and the ore is averaging $70 in gold to the ton. Air drills have just been installed in the mine and development has been started for the vein in the bottom level.

The Zoe company, operating on Beacon hill, is saving up ore and is arranging to send out a train load next week. The vein is six feet wide in the bottom of the shaft.

LOCAL

North Denver High school meets high school eleven Saturday in this city.

County assessor's office extravagance in salaries and power in politics interests taxpayers.

Mrs. Ellen J. Foster will not speak here tonight. Illness in Salt Lake necessitates cancellation of dates.

George C. Ash, a well known printer, died at Ogden on Friday.

Charles Dement and J. A. Catron were arrested yesterday by Detective Atkinson for stealing coal from a car in the Colorado & Southern yards. The police are determined to put a stop to such business before the winter supplies of coal begin to arrive.

The city clerk and chief of police will probably purchase today a site for the new city pound.

Father Huntington, superior of the order of the Holy Cross, an Episcopalian order, delivers an address at Perkins Fine Arts hall at noon today.

Mr. George H. Hemus and Miss Blanche Herman, both well known young people of the city, were united in marriage last evening at the home of the bride's parents on North Weber street. A wedding reception was held from 8 until 10 o'clock.

ENGAGEMENTS CANCELED

Mrs. J. Ellen Foster will be Unable to Speak in Colorado Owing to Utah's Demands.

Special to the Gazette.

Salt Lake, Utah, Oct 10.—Mrs. J. Ellen Foster is compelled to cancel all of her engagements for speeches in Colorado on account of the imperative demand for her services in Utah.

She is doing splendid work here and the prospects are exceedingly good for Republican victory.

Mrs. Foster regrets her inability to campaign in Colorado, as she is devoted to the state, but she feels Republicans are safe there and that she can do more good here.

REPUBLICANS AT FLORENCE

Mr. Goudy and Others Paid Brief Visit to the City and are Much Pleased.

Special to the Gazette.

Florence, Oct. 10.—After an enthusiastic mass meeting at Canon City last night, Frank C. Goudy, Robert T. Yeaman, Herschel M. Hoag and Percy S. Rider arrived here at 11 o'clock this morning enroute to Pueblo, where they are to be present at a mass meeting tonight.

A party of local Republicans took the visitors in charge and escorted them around town, introducing them to Florence voters. Mr. Goudy has been here on former occasions, and remarked the decided change in political sentiment since his last visit. The indications are that Florence will do its full share in the election of the entire Republican ticket.

Ex-Senator McCandless of this city accompanied the party to Pueblo.

A REPLY TO MR. BRYAN

Governor Roosevelt's Answer to the Attack on the Army.

BRYAN MISREPRESENTATIONS

Denounced as Appeal to the Basest and Most Evil Passions of Mankind—No Shadow of Excuse.

Fort Wayne, Ind., Oct. 10. Governor Roosevelt closed a busy day's work by making three speeches in this city tonight, addressing the greatest number of persons in the aggregate, who ever have gathered in Fort Wayne to listen to a candidate for political honors. He was honored also with three large parades.

The last stop prior to arriving here, was at Huntington, where an imposing illuminated parade was given. Reaching Fort Wayne the governor was driven immediately to the rink, where he was greeted with prolonged applause. Having delivered his address, he was escorted to a large tent especially erected for the occasion, where he made a second speech and thence he went to Library hall, where he spoke for the third time.

A Reply to Bryan.

When the Roosevelt party reached the rink the structure was crowded and hundreds of persons were unable to obtain admission. When the governor was introduced the audience rose as one man and gave him three cheers and a tiger. The governor's address was a reply to a speech recently made at Macomb, Ill., by Mr. Bryan.

Governor Roosevelt said:

"I notice that Mr. Bryan's own organ, in Indiana, the Indianapolis Sentinel, reports him as having said last night at Macomb, Ill., that the real object for permanently increasing the army is to intimidate the labor element when it presents its just complaints. The idea is to erect forts near the large cities and with the forces located in them meet all the demands of labor.

"I earnestly hope that the Sentinel has misquoted Mr. Bryan. I am not willing to believe that any responsible party leader, and least of all the candidate of any such party for the presidency, would permit himself to make such statements.

Without Shadow of Excuse.

"There is not one shadow of excuse for them. It is difficult to speak temperately of what is in effect simply an appeal to the basest and most evil passions of mankind by deliberate misrepresentation of the intention and action of patriotic and law-abiding citizens. Mr. Bryan either does know, or he ought to know, not only that the statements quoted above are untrue, but there is not one shadow of justification for them.

"The increased army has been necessary by the war in the Philippines, to which his own utterances and those of his party associates have continuously added fuel. I am willing to guarantee that not one human being concerned in the increase of the army ever for one moment considered such a purpose as that attributed to them by Mr. Bryan. There was no idea of erecting fortifications near the large cities, and never has been serve where they are to be used for defense against a foreign foe. There is no fort near Indianapolis, for instance, because it cannot be menaced by a foreign foe. There are forts near New York because we can be menaced but these forts are garrisoned by heavy artillery regiments and surely Mr. Bryan must know that heavy artillery can only be used in defense of fortifications, especially against hostile ships of war or batteries. If Mr. Bryan will take the trouble to find out the facts, he will discover that in any large city the police force is, relatively to the population, from two to four times the size of the regular army relatively to the population of the United States.

Jefferson's Army.

"Mr. Bryan must know perfectly well that the army would be reduced if the insurrection in the Philippines, to which he and his party associates had given aid and comfort, were put down and the islands became definitely quiet. He either knows or ought to know that our standing army, relatively to the size of the population, is nearly one-half less than it was in Thomas Jefferson's time, and that there is no more thought of using it to coerce the labor element or any other element, than there was thought of so using it in the days of Jefferson. Since President McKinley came into power the army has been used against the Spaniard, the Tagalo bandit and the Chinese Boxer. These and their kind are the only people who need ever fear it and it is only their sympathizers who have justification in denouncing it. To raise the hue and cry over an imaginary conspiracy among the justices of the peace, the sheriffs and constables to overthrow our liberties would not be one particle more absurd than to pretend to consider our little army as a menace to our liberties. There is no true patriot in this country who ought not to be indignant at, and yet there is no man of good sense who ought not to laugh at, the effort to persuade 75,000,000 of people, or any fraction thereof, that 65,000 regular troops, almost all of them employed in far away islands, on Indian reservations or in the posts forts could, under any conceivable circumstances, be a menace to this country.

"It is very hard to believe in the sincerity of such an argument about the army. It is equally difficult to believe in the sincerity of the Bryanized Democratic cry about trusts.

"Gov. Roosevelt then cited some leading Democrats who are said to hold stock in various trusts.

The Question of Human Rights.

Gov. Roosevelt then said:

"Mr. Bryan in his same speech is reported to have said that the Republican party is concerned only with money and ignores regulations concerning human rights. As to a matter of fact his own party, and only his own party, is thus ignoring human rights and he, himself, has no right to speak of those rights at all until he is willing to denounce the wrongs done to the black man in North Carolina and with at least the fervor that he uses in denouncing the wholly imaginary wrongs done to the brown man in the Philippines. To ignore the wrong committed at home, while denouncing the imaginary wrong committed upon a foe in arms, is unworthy of any man whose loyalty to the cause of human rights is of the heart and not of the lips.

"When I read the utterances of Mr. Bryan, such as those which I have quoted above, I feel, that we have a right to say, at not merely to Republicans, but to all good citizens, to all Americans who love the honor of their flag and who prize that orderly liberty under the law which is incompatible with every appeal to the evil passions of the human breast."

"ORDERLY LIBERTY."

Fort Wayne, Ind., Oct. 10.—Hoodlums of Fort Wayne tonight attacked Gov. Roosevelt's party. In Calhoun street, shortly before the head of the procession reached the rink, where the governor was to speak, a party of roughs on the sidewalk threw a shower of eggs at Col. Roosevelt's carriage. One struck Gov. Roosevelt on the shoulder and another, aimed at the governor, missed him and struck Curtis Guild, Jr., of Boston in the face. The governor was not hurt and laughed the matter off. The horses were whipped up and got away from the roughs.

ORATORY AND ACTION.

Frankfort, Ind., Oct. 10.—At Lafayette, Ind., a procession escorted Gov. Roosevelt to the Lincoln club in the yard of which the speaker's stand had been erected. Gov. Roosevelt said in part:

"Our opponents are stronger on oratory than they are on action. We have read in the Good Book that Ephraim loveth to drive the winds. There is no possible objection to that so long as Ephraim enjoys it, but there is no call for our sharing the fare; so I appeal to you to exercise that plain, hard-headed common sense upon which we justly pride ourselves as a nation, and to remember to keep what we have got and to remember the further fact that a prosperity is only to be valued according to its fulfillment. I have too much confidence in the hard, common sense of our people to believe that they will commit the folly of going back into the slough of despond out of which we have lifted ourselves by so much painful effort; but if you do commit that folly you must not advance the argument that you did not know it was loaded."

ANOTHER VICTIM OF THE INSURANCE CONSPIRACY

Chicago, Oct. 10.—Laura Carroll is named as another victim of the insurance conspiracy syndicate, said to be headed by August M. Unger. The physician used her, it is said, as a subject on whom to take out policies in a game similar to that which was attempted with Marie Defenbach. The Carroll woman disappeared four or five months ago and none of those with whom she associated has seen her since. During her residence here she was an intimate friend of Miss Defenbach, and is alleged to have been a patient and sweetheart of Dr. Unger. Miss Carroll was about 22 years of age. She was an orphan, and had a guardian, Dr. Gustav Schmidt, living in Milwaukee, from which city she came here.

During the six or seven months that F. Wayland Brown was managing the Mooney and Island office here an unusual number of stenographers were employed. These were all women and all were employed by Brown. The subsequent disappearance of many of them is now deemed a matter worth looking into as likely to show efforts to defraud on a much larger scale than has yet been brought to light. The subjects on which the Unger-Brown-Smiley syndicate secured insurance with fraudulent intent are all believed to be women while the active members of the organization are men. There are indications that the organization had a much wider scope than was first thought. It is asserted by detectives that at least two score of people are criminally connected with it.

One of these who is now under surveillance is a wealthy and prominent lawyer. He is alleged to be the financial backer.

CATHOLIC UNIVERSITY.

Annual Meeting of Board of Trustees Held in Washington.

Washington, Oct. 10.—Cardinal Gibbons presided at the annual meeting of the board of trustees of the Catholic university of America in McMahon hall today.

Archbishop Christie of Portland, Ore., was among those present. Two sessions were held. In the morning the cardinal delivered a brief address in which he spoke of the success which had followed the establishment of the university. Reports of committees, largely of a routine nature, consumed most of the time. At the afternoon session Archbishop Keane, formerly, the rector of the university, who secured a two years leave of absence from his studies in Rome for the purpose of raising funds for the endowment of the institution, said that during the year he had secured $70,000 for general expenses and $100,000 for the endowment.

Rector Conaty stated that during the year he had received $50,000 in cash, part for current expenses and part for endowment of chairs. The Knights of Columbus had endowed a chair which will be devoted to American history, while five other chairs will be endowed as follows: The Michael Cudahy, the Catholic Knights of America, the Archbishop Hennessy, the Archbishop Williams and the Archbishop Kenrick chairs, all of which will be paid for this year. The rector also reported that $61,000 in other subscriptions would be available this year.

THE NEWS OF CRIPPLE CREEK

Large Rally of Republicans at the Opera House.

TWO INTERESTING ADDRESSES

Messrs. Woodworth and MacDonald Were Called Upon to Take the Place of Mrs. J. Ellen Foster.

Cripple Creek Bureau
Colorado Springs Gazette.

Cripple Creek, Oct. 10.—A large audience was disappointed at the Grand Opera house tonight by the non-arrival of Mrs. J. Ellen Foster. Word was received by the County Central committee this afternoon that she would be unable to fill her engagements in this state. In her place were substituted I. J. Woodworth and T. B. MacDonald, who were invited to make a short address each. An informal reception prepared by the Women's Republican league of Teller county was given to Mrs. A. L. Welch and Mrs. Thorn of Denver, vice president and secretary, respectively, of the Women's State league. Music was furnished for the occasion by Miss Lemon, Miss Simons and Miss Marden.

Mrs. Welch's Address.

After the reception Mrs. Anna B. Brandt, president of the league, called the meeting to order and in a few well chosen remarks introduced Mrs. Welch. Mrs. Brandt in her introductory speech declared that there was a nondescript thing commonly called a paramount issue parading about the country; in one section it is one thing and in another section something else. Mrs. Welch made a very interesting talk, expressing the hope that the state of Colorado would again be placed in the ranks of the Republican party.

Mrs. Brandt then introduced Mrs. Thorn, who spoke quite exhaustively on the work of the Women's Republican league.

Mrs. Brandt then introduced I. J. Woodworth, who is candidate for representative to the legislature from Cripple Creek.

Neither Mr. Woodworth nor Mr. MacDonald had any preparation for the evening's meeting and spoke almost entirely extemporaneously. Both, however, received frequent and loud applause. Mr. Woodworth on account of his scholarly and patriotic periods and Mr. MacDonald on account of his sarcasm, humor and ridicule which he poured forth profusely at the expense of the Democratic party.

Mr. Woodworth's Comparisons.

Mr. Woodworth made striking comparisons between the material prosperity enjoyed at the present day by the people of this country and the stagnant condition of affairs under Cleveland's administration. He said there is one great paramount issue on which the two parties are lined up as in the past the Republican party with its face to the rising sun inviting the multitudes to partake of the fresh waters of prosperity and progress, the other party with its face to the setting sun, its back plastered with its ignominious achievements, inviting the people to partake of the stagnant and slimy pool of despair and poverty. He predicted that Mr. Wolcott would be re-elected to the United States senate notwithstanding the opposition of Thomas, Patterson, et al., and that the day will come when the state will do honor to Wolcott more than it has ever done to any man before. He asked the audience if they would have the thirteenth general assembly to be a duplicate of the twelfth, which he said had legislated the prize ring into existence and legislated our public institutions nearly out of existence by failing to provide funds for them. He predicted that the state would turn from Democratic degradation and despair to Republican hope and prosperity.

After the playing of "America" by the ladies' orchestra the audience dispersed, and while very much disappointed by not hearing Mrs. Foster, yet had been very nicely entertained.

Failed to Get Damage.

In the case of W. W. Snyder vs. the C. S. & C. C. D. railway which was a suit for damages of $10,000, the jury brought in a verdict this forenoon for the defendant company. Snyder alleges that he was pushed off a car by a conductor, receiving slight injuries. The Calhoun G. M. Co. vs. E. L. Hilker, lessee on the Triumph mine, was placed on trial in the district court before a jury. It is an apex suit. The afternoon was consumed in examining expert witnesses and there are a large number more yet to be examined in the case.

John and Mary Bugnes were arrested today by Constable Tawney on charge of assault preferred by Mrs. Lesher. The defendants are Italians who own the rooming house known as the Cascade on Warren avenue, of which Mrs. Lesher for some time past, until just recently, has been in charge. Yesterday she caused the arrest of an Italian on charge of stealing from her house a sewing machine. She thinks Mr. Bugnes assaulted her because she had their countryman arrested.

A patient at the Sisters hospital, F. D. Morrison, suffering from pneumonia, while in a delirious condition escaped from the hospital this morning at 1 o'clock. He was found at the corner of Third street and Masonic avenue, where he had become awakened from his delirium by the cold. He had gone into the Aspen Club saloon where he had very much frightened the bartender, as he was clad only in a white nightshirt. He was taken back to the hospital by an officer and is regarded as being in a critical condition and cannot live long. He came here from Oswego, N. Y., last June.

The funeral of the five-months-old child of Mr. and Mrs. L. T. Spillman will take place tomorrow at 1 o'clock at the residence in Altman in charge of Undertaker Lamman.

The funeral of William Graham will be held tomorrow at 10 o'clock at Lamman's undertaking parlors under the auspices of the K. P.

James Martin and James Davis were given a trial in police court this evening on the charge of conducting an opium joint. As the police failed to have sufficient proof the case against them was dismissed.

Chas. Anderson, a native of Sweden, who has been arrested several times since last Saturday night, has been turned over to the county with the charge of insanity lodged against him.

ALTGELD AT YALE

New Haven, Oct. 10.—The Yale Democratic club held its first rally of the campaign tonight, with ex-Gov. John P. Altgeld of Illinois as the principal speaker. The affair was a great success as Music hall, with a capacity of 2,500, was taxed to its utmost and hundreds were unable to gain admission. Gov. Altgeld was received with much enthusiasm and his remarks were frequently interrupted by applause.

THE REPLY TO FRANCE

Washington Government Takes Favorable View of Suggestions.

SOUTHERN CHINA SITUATION

Hong-kong Specials to This Morning's London Papers Are Gloomy but Give No Further Details.

Washington, Oct. 10.—The reply of the United States government to the latest note from France offering suggestions as to the settlement of the troubles in China was completed late today and delivered to M. Thiebaut, charge d'affaires of the French embassy. By him it was forwarded immediately to his government.

No official statement of the contents of the answer was obtainable. Following its inflexible rule, the state department declined to make public the text of the communication or to make any statement of the nature of its contents until opportunity had been afforded for its reception by the French foreign office.

It is believed, however, to take a favorable view of the suggestions submitted by the French government, in a general way, although it does not commit this government to all of them.

London, Oct. 11, 4 a. m.—The Hong-kong specials this morning all refer to the gravity of the situation in southern China, but they give no further details than have already been forwarded in dispatches to the Associated Press.

In some quarters it is urged that it would be better to employ Indian troops in China.

The Standard, commenting editorially upon the attitude of the United States, says:

"Every dissent, even on minor points, from the suggestions of the powers is unfortunate, as it leads to fresh correspondence and to further delay. We can only hope that when Lord Salisbury is free to turn his attention to China he will find some middle course that will secure the support of all powers."

The Shang-hai correspondent of the Morning Post, wiring Tuesday, says:

"The taotai of Shang-hai and the viceroy of Nanking have protested against a demonstration by foreign troops."

EX-PRESIDENT HARRISON STATES HIS POSITION

New York, Oct. 10.—General Benjamin Harrison gave out an interview and statement tonight. He was asked:

"Is it true that you have consented to make some speeches in the campaign?"

"No, that statement has not been authorized by me," was his answer. "I have said to every one who has spoken or written to me on the subject that I could not do any more campaign work. I began to make Republican speeches the year I began to vote and have had a laborious, if unimportant, part in every campaign, state and national since until 1898. In 1896 I submitted myself to very hard usage, and then made up my mind, and so said to my friends, that I would do no more campaigning. Following this conclusion, I declined to take a speaking part in the campaign of 1898. My retirement dates from that year, not from this. Few men have made more sacrifices for their party than I have, and no ex-president I am sure, has made more. Since I left Washington my retirement from all participation in party management has been complete. All that I have left to others and I think they have very generally and kindly accepted my sense of the proprieties of the case at least between campaigns. In a world I have vacated the choir-loft and taken a seat in the pews with a deep sense of gratitude to my forbearing fellow countrymen."

"But, General, it is said that you are not altogether in accord with your party."

A Legal Question Only.

"Well, I have heard that my silence was imputed by some to that cause. Now the only public utterance I have made in criticism of the policies of the party was contained in the interview consisting of one rather short sentence, that I gave to the newspapers while the Puerto Rico bill was pending. It was in substance that I regarded the bill as a grave departure from right principles. I still think so. I do not believe that the legislative power of congress in the territories is absolute—and I do not believe that the revenue clause relating to duties and imposts applies to Puerto Rico. These views I know are not held by many able lawyers. It is a legal question—one at the political departments of the government cannot fully adjudge. The final and controlling word upon this question is with the supreme court of the United States. Cases involving the question are, I understand, pending and a decision in which we all must acquiesce cannot be much deferred. I think therefore that voters ought to vote with a view to the right disposition of the question that are directly and fairly in the control of the political parties and [illegible]

Bryan's Dinner Speech.

"The general reason I gave in my Carnegie hall speech in 1896 why Mr. Bryan should not be elected still held good with me. His election would, I think, throw government into the hands of men who would not aid the restoration of a prosperity which would, admittedly, if it came, destroy the gold standard and all the things that we value even more than the deceptive [illegible] that by [illegible] been bound and that the Republican party will, after defeat, still have strength enough to save the nation. It will be much better not to allow the man with dictatorial tendencies so much to hang [illegible]

"Perhaps it will save you much trouble if I give you, and under cover of this date, this extract from my Carnegie hall speech:

"When we have a president who believes that it is neither his right nor his duty to see that the [illegible] laws are not obstructed, and that interstate commerce has its free way, irrespective of state lines, and courts that fear to use their ancient and familiar writs to restrain and punish lawbreakers, free trade and free silver will be appropriate accompaniments of such an administration and cannot add appreciably to the national disgrace or the national dishonor."

The Full Dinner Pail.

"The economic policies of the Republican party have been vindicated by the remarkable and general prosperity that has developed during Mr. McKinley's administration—succeeding a period of great depression. A change of administration this fall would almost certainly renew conditions from which we have so happily escaped. The full dinner bucket is not a sordid emblem. It has a spiritual significance for the spiritually minded. It means more comfort for the wife and family, more schooling and less work for the children and a margin of saving for sickness and old age."

General Harrison will leave New York for his home on Friday.

QUESTION OF HUMAN RIGHTS SAYS BRYAN, IS PARAMOUNT

Grand Rapids, Mich., Oct. 10.—The weather for the first day of Mr. Bryan's tour of the state of Michigan was all that could be asked. He made sixteen addresses from first to last and all but one of the meetings were held in the open air. The tour was made under the management of State Chairman Campau and was admirably conducted. The train was at no time more than ten minutes behind time and all of the speaking platforms were erected so near the railroad stations that in only one instance was it necessary for Mr. Bryan to enter a carriage. The country traversed was varied in character, including the famous Michigan celery belt, the scarcely less famous peach country, as well as several furniture manufacturing districts. The towns in which speeches were made were: Michigan City, New Buffalo, Benton Harbor, Niles, Dowagiac, Lawton, Kalamazoo, Plainfell, Otsego, Allegan, Hamilton, Holland, Grand Haven, Muskegeon and Grand Rapids, two meeting being held at the last named place.

The crowds were all complimentary in size as well as in the attention given but those of the day were neither so large nor so enthusiastic as Mr. Bryan's meetings in Indiana and Illinois. The night meeting at Muskegeon and Grand Rapids were both, however, numerously attended, and at both there were frequent bursts of applause as well as words of approval. These meetings were equal to the best of the entire tour.

A Michigan Speech.

Benton Harbor, Mich., Oct. 10.—Mr. Bryan made the first speech in Michigan at East Buffalo. Before he reached that place, however, he had made one short address at Michigan City, Ind. At Buffalo he said that he would be satisfied to have all who were loaning money in Europe vote for Mr. McKinley if those who were not loaning money there would vote for him. Benton Harbor was reached a few minutes before 9 o'clock, while Mr. Bryan was eating his breakfast. The speaker's platform stood near the train, and the immense crowd which had congregated waited patiently while Mr. Bryan talked for half an hour at this point, dwelling especially upon trusts and imperialism.

He said in part:

"Money is the handiwork of man; man is the handiwork of God.

"You can change your money, but you cannot change human nature to any great extent, and if you want to see how sordid the Republican party is today, let me remind you that it insists on making the money question the question of paramount importance; whereas the question of human rights is the question of paramount importance in this campaign. In 1896 the Republicans were worrying about the 50-cent dollar. They thought that was something awful, and yet today they have given us an 80 per cent dollar in Puerto Rico, and they cannot tell us what price they are going to give us in the Philippines. In 1896 they said they could not have a double standard of money; now they want a double standard of government. Then they said that we could not maintain the parity between the white metal and the yellow; now they think they can maintain the parity between the white citizen and the yellow citizen in the Philippines. There need anything more to show you the low ideal upon which the Republican party [illegible]

Taking up the financial question, he said:

"The Republicans have not fulfilled the promises of 1896," he said. "The Republicans not only have not brought what they promised, but they have brought things that they would not have dared to promise in 1896. They have [illegible] system which substitutes a [illegible] & greenback. When did we [illegible] promise to retire the greenback? We stood on a platform of the Republican party ever declared that a note signed by a [illegible] was better than a note signed by [illegible] government? And yet the Republican party places the banknote first and puts the greenback into the background. [illegible] think that this is just. I think I can [illegible] that so clear in a work that you cannot make the mistake again. Whenever a farmer or laboring man in this country issues his note, he issues it in order to get money, and he pays interest on it, while he has the money; but the [illegible] issues its notes as money and [illegible] interest on its note [illegible] ing.

"Can you tell me why I [illegible] paying interest on [illegible]

"Mr. Bryan then took up [illegible] the trusts, imperialism [illegible] talking now to [illegible] subjects.

NEWSPAPER ARCHIVE® COM

COLORADO NEWS . . FROM ALL THE STATE

Gathered by The Gazette's Special Correspondents

NEWS TOPICS FROM DENVER

Description of Miss McAtee's Assailant Given.

WOODWORKERS' STRIKE OVER

The Maloney-Thomas Contest Again Postponed on Question of Jurisdiction—Flower Show Dates.

Denver Bureau
Colorado Springs Gazette

Denver, Oct. 10—The condition of Miss Annie McAtee remains unchanged. The physicians say that so long as she is no worse there is hope for her recovery. P B McAtee brother of the injured woman has offered a reward of $.00 for the arrest and conviction of her assailant. At last an accurate description of the man who struck her has been obtained.

Bartholomew Julien who lives near her residence saw a man running from the scene of the assault that night. He was able by the help of an electric light to see that the man was about five feet 9 inches tall, wore heavy black moustache black soft hat brown coat was about 25 years old had broad face high cheek bones and looked like an Irishman. The description tallied approximately with the description of the other Capitol hill hold ups.

The Killgore meetings are growing in interest every day. Last evening there were a number of people at the altar seeking forgiveness for their sins. Mr Killgore held three meetings today. He says two meetings a day is too slow a work for him. Some of his sayings this morning were as follows:

The woman who gossips wouldn't have her name mixed up in it for anything.

A man can be moral without being a Christian but he can't be a Christian without being moral.

You can't serve and fool God.

Away with these stuck up hifaluting ways of doing things.

The crowds are increasing as the interest advances.

Strike is Ended

The building men and hardware and lumber dealers of the city are all happy. The woodworkers strike was declared off and all five mills are running today.

An effort is being made to bring the national convention of the Christian church to Denver in 1901. A number of Denver Pueblo and Colorado Springs people left today for Kansas City where the convention meets tomorrow.

The Denver Steam Heating Co received permission from the board of public work this morning to repair its conduits and continue to operate its plant, even though its franchise rights are doubted by the city administration.

Maloney-Thomas Contest

The Maloney-Thomas contest for the use of the word Democratic at the head of their respective ticket came up this morning before Judge Rucker. Harry Bryant for the Thomas faction objected to Judge Rucker's presiding and asked for a continuation until 2 30 this afternoon to file his affidavit upon eligibility of the judge to hear the case. At the afternoon session the case was again postponed until tomorrow when it will be settled if Judge Rucker can hear it or not.

Dr Lloyd Binton the New York physician who was adjudged insane was taken east by his son today. On the way to the depot he tried to get away and it was not without the assistance of a policeman that he was conquered.

A contest over the estate of Mrs Elizabeth Smith was won in the lower court this morning by the children. The grandchildren who are trying to break the will will appeal.

Agnes Hogan was arrested today on the charge of insanity. She has brooded over spiritualism so long that it has effected her mind.

F N Burg is in the southwestern part of the state superintending the building of the telephone line here. Denver will soon be in direct communication with Grand Junction Telluride Delta and Montrose.

State Freight Rates

A big freight war is on between the D & R G and the C & S [illegible]. The freight rates to competing points in the state have been slashing. At first it only applied to high class goods but now all are cut alike.

The difference adds lime each other for the cause. The wholesale men of Denver are trying to get the rates restored because [illegible] some of the

smaller dealers are liable to buy too heavy in order to save freight rate.

Simon Cassady was arrested this morning on the charge of being one of the men who held up Charles Silt's saloon Monday night. He has not yet been identified as one of the men.

Another attempt was made this morning by William Gray to get Mrs Charles Linton out of his property at 1411 Champa street. He directed some workmen to pull down a shed on the rear of the lot but when they began to work Mrs Linton together with three men came out with shotguns and drove them off. Mr Gray has been trying to get Mrs Linton out since July 7, but has always failed. She claims she has a year's lease and will not move until the time expires. She resorted to the shotgun once before to keep from being put out. Mr Gray wishes to erect an office building on the ground and has the material on the street ready to commence work. The board of public works has ordered him to clear the street of the material hence he tried to get the house today. As possession is nine points in law in all probability he will have to remove the brick and lumber to some vacant lot and store them until Mrs Linton's year's lease expires.

A Railroad Rumor

It was reported today that the Colorado & Southern railway has assumed control of the Colorado & Northwestern. The latter road is a narrow gauge running from Boulder Colo to Ward and is known as The Switzerland Trail. With this 29 miles which is considered by many to be the finest scenic line in Colorado the Colorado & Southern will materially increase their passenger business. It is not known as yet whether a third rail will be laid between Denver and Boulder or not. As it is now passengers in going the 60 miles to Ward have to change cars at Boulder.

Registration

Only nine more days remain in which to register. Arrangements are being made by all parties to open registration booths in the different districts of the city.

The Republicans are more hopeful every day as they are registering on an average three people to the fusion [illegible].

Mrs Thomas Smith was severely gored by an infuriated cow last evening. She was going to her home 115 Sherman avenue when she was attacked. She suffered a dislocation of the right shoulder.

The Tramway company has taken out permits to work which when completed will have cost the company about $4 000. They intend putting in double curves on nearly all the down town crossings. This will be done so that in case of mishaps trains can go by a different route to their respective lines.

The dates for the flower show have been set for November 8 9 10 and 11 by the Denver Floral club. A large [illegible] and a fine display are both promised.

TRINIDAD

Assessed Valuation of the County Shows Considerable Increase Over that of 1899

(Special Correspondence)

Trinidad Oct 7—The assessor has completed the assessment roll of 1900 for this county. The report shows the total valuation to be $6 6 0 869, which [illegible] 1899 of $ [illegible].

Some of the items of his report are 6,100 acres of farming land 47 000 acres of grazing land and 68 000 acres of coal and 208 miles of railroad [illegible] miles of telegraph and telephone lines.

One striking feature of the report which proves conclusively that Las Animas county is enjoying prosperity is that there are 1761 men subject to poll tax and 1184 carriages which would indicate that there are only 577 men in the county who do not have their own carriages. There are 46 bicycles.

The commissioners have appropriated $ [illegible] for the running expenses of next year. The levy for state county and school purposes is 23 6 mills which is [illegible] higher than the levy for the same purposes although the increase in valuation is over one-quarter of a million dollars.

Last Friday the Victor Coal and Coke company closed its mine at Gray Creek ordering their men to take out their tools and vacate the premises. It has been impossible to get definite information as to the reason for this action. It is said that the miners recently formed a union and that Mr Chappell in order to forestall a strike ordered the mine closed. It is reported but not confirmed that the Gray Creek men [illegible] induce the men there to quit work. Mr [illegible] of a general strike in this district is fair. It is difficult to understand why the miners here should [illegible] strike as they are getting good wages and nearly every man in the county is short of diggers and are [illegible] effort to get more.

De Busk Dropped

The Democrats are evidently much [illegible] at the present political situation. They have pulled A W De Busk off of the legislative ticket and substituted Everett Bell whom they ignored in all their conventions in his stead [illegible] anything mean enough about Senator [illegible] and as some of his old editorials have recently been republished it did not look consistent for him and the senator to occupy places on the same ticket.

A sad accident occurred in the railroad yards yesterday afternoon resulting in the death of Charlie Rau a boy of 12 years. His horse became frightened at an engine and threw him. His foot caught in the stirrup and he was dragged and kicked so that he died in a few hours from his injuries.

The Priscilla club entertained the Merry Afternoon club Friday afternoon at the home of Mrs F O Blair. Decorations were carried out in the club colors [illegible] and yellow for the Priscillas green and white for the Merry Afternoons. The [illegible] contest was the main feature of the entertainment. The prizes were captured by Mrs Everett Bell and Mrs John Mayer. An elaborate lunch was served. It was one of the most delightful social events of the season.

The University Extension club has been reorganized. Literature will be the course of study for next year.

P F Wootton has sold his home and business here and moved to El Paso Texas where he will engage in the real estate business.

Earl Cooley of Colorado College after a few days visit with his parents has gone to Ann Arbor where he will take up the study of law.

REPUBLICANS OF PUEBLO COUNTY

Held One of the Most Successful Rallies of the Campaign.

ADDRESSED BY NOMINEES

Hon Frank C. Goudy, H M Hogg, Percy S Rider, and Robert T Yeaman Were Present

Pueblo Bureau
Colorado Springs Gazette

Pueblo Oct 10—The large hall in the Republican headquarters at the Central block was filled to overflowing tonight with enthusiastic citizens who crowded in to take part in one of the most successful campaign rallies that the Republicans of Pueblo county have thus far held.

Hon Frank C Goudy candidate for governor on the Republican ticket was the principal speaker of the evening. In speaking of state issues Mr Goudy said that one of the first things that the Republican legislature would attend to if elected would be to repeal the infamous prize fight law. Mr Goudy also severely arraigned the extravagance of the present administration and said that he is strongly in favor of reviving the revenue law so that the franchises of large corporations may be made taxable. Every department in the state government was accused of maintaining a needless number of clerks.

Hon H M Hogg of Telluride candidate for congressman from the Second district addressed the meeting at some length. He most convulsed his audience with amusement by stating that his champion issue is the Hon J [illegible] C [illegible] whom he considers the great trust in the country. Mr Hogg is by far the best campaign orator that has spoken in Pueblo this fall. Other speakers were Percy Rider candidate for lieutenant governor and Robert F Yeaman candidate for attorney general.

An Italian Bryan.

B Clambelli one of the most noted Italian orators in the nation will deliver an address to an Italian ratification meeting next Sunday afternoon at Old Armory hall. Mr Clambelli has been called the Italian Bryan and will devote his time until election in delivering speeches throughout the state where there are Italian colonies.

Mrs Albina Ingalls who is insane created considerable of a sensation this morning on Abriendo avenue by jumping from the buggy in which Deputy Sheriff Skinner was taking her to the county court. She drew a revolver from her bosom and firing several shots at the deputy made good her escape. The woman is still at large and in spite of all efforts to locate her whereabouts she cannot be found. This case has attracted considerable attention before. The woman is under the delusion that a prominent citizen has engaged himself to marry her. She was released from the asylum some time ago but has recently been seized with a more [illegible].

The executive board of the Congress of Railway Organizations of Colorado met this afternoon at the Southern hotel. Avery C Moore the corresponding secretary tendered his resignation which was accepted. The appointment of his successor was left to the president W S Martin. After endorsing the nomination of David C Coates for lieutenant governor the meeting adjourned.

At the regular weekly meeting of the Trades Assembly A M Dewey of Washington D C who is a member of the United States Department of Statistic addressed the meeting on labor questions. Mr Dewey is in the west collecting statistics on strikes lock outs etc.

BOULDER

Republicans Were Addressed by an Independent from New Jersey—Railroad Rumor Denied

Special to the Gazette

Boulder Oct 10—Masonic Temple hall the largest hall in the city was packed to overflowing this evening by an enthusiastic gathering of Republicans. The meeting was opened by Hon H R Whiteley of Boulder who made a few preliminary remarks in introducing Hon Francis N Schoonmaker of New Jersey. The speaker said that he wasn't able to make a Republican speech for the reason that he wasn't a Republican but always voted for the ticket that meant butter on his bread and for that reason he couldn't make any kind of a partisan speech. I am from a Democratic state continued the speaker a state that with one exception has always been Democratic until four years ago. It is true we gave McKinley a majority of 87 000 but a large number of those votes were not from people who went around in Republican parades or other demonstrations. It was the vote of Democrats that did it the votes of true Americans who voted for American principles. The speaker then showed what has been accomplished in the administration under a broad minded American patriot. At the mention of McKinley's name the meeting broke into a storm of applause. The orator then went on at some length to show that all truly democratic principles are embodied in the Republicanism of today. For one example he cited the principle of expansion propounded by that great founder of the Democratic party—Thomas Jefferson. Throughout his speech the orator was warmly applauded and at his close the meeting displayed great enthusiasm.

The Rocky Mountain News this morning came out with a report that the Colorado & Northwestern would hereafter be under the control of the C & S. When interviewed concerning the alleged deal this morning General Manager Culbertson of the C & N denied that any such negotiation had yet been effected. "There is nothing in it" he said.

The 22nd annual state conference of the Congregational church is in session here today. The meetings will continue for three days. There are about 60 delegates present.

ANACONDA

Special to the Gazette

Anaconda Oct 10—Mr and Mrs Walter Crane are the happy parents of a daughter that was born this morning.

William Cowan is suffering from an attack of typhoid fever. He is under the care of Dr Sipe.

Harry Wilmore who has been ill of typhoid fever for two weeks is improving nicely.

Mrs D F Murphy and daughter Eugenia have returned from Springfield Mo., their old home where they have been for two months.

ALL DAY SUNDAY

She Thought About a Food that Would Agree With Her

An unnatural appetite for rich and [illegible] use of such food is when as a change to healthful nourishing and scientifically made food will correct the unnatural appetite. A little woman up at Peekskill N Y (Melissa Smith P O box 173) says:

I was such a sufferer from dyspepsia that life was a burden. I could hardly keep from eating all sorts of pastry cakes and other rich foods although they did not agree with me nor in fact did any sort of food. I became low-spirited and discouraged was too weak to work and very seriously troubled with palpitation of the heart.

Drugs seemed to make me worse rather than better. A friend said one day I believe Grape Nuts food would cure you explaining that her food was made with great care and intended for the prevention and relief of diseases that were brought about by improper food.

"That was Saturday night and all day Sunday I kept thinking about Grape-Nuts and the first thing Monday morning I sent for a package. I had it in my mind that the food would look like nuts and was disappointed when I found it had to be eaten with a spoon. However I followed the directions and [illegible] of Grape-Nuts and milk which I found to be delicious and for the first time in months I suffered no distress after eating.

"I at once began to feel hopeful that I might be cured at last. Since that day I have used Grape Nuts constantly morning and night and have steadily improved in health until now I am as well as I ever was in my life, weigh 10 pounds more than I did a year ago have no palpitation of the heart and can work all day long.

"At supper I have Grape-Nuts mixed with soft-boiled eggs. I make my dinner on any kind of food I desire. One of the best things about this cure by proper food is that I no longer have any desire for the rich indigestible rubbish of which I used to be so fond.

BASE BALL

Philadelphia-Boston

Philadelphia Oct 10—Philadelphia defeated Boston this afternoon by timely hitting. The weather was cold and disagreeable. Attendance 1 500. Score:

Philadelphia ... 1 0 0 0 2 0 0 0 0 ... —2
Boston ... 0 1 0 0 2 0 0 0 0—2

Hits—Philadelphia 10 Boston [illegible]. Errors—Philadelphia 1 Boston 1. Batteries—Orth and McFarland; Lewis and Clarke.

SYRUP OF FIGS

Acts Pleasantly and Promptly.

Cleanses the System Gently and Effectually when bilious or costive.

Presents in the most acceptable form the laxative principles of plants known to act most beneficially.

TO GET ITS BENEFICIAL EFFECTS BUY THE GENUINE MANF'D. BY CALIFORNIA FIG SYRUP CO.

SAN FRANCISCO, CAL. LOUISVILLE, KY. NEW YORK, N.Y.

For sale by druggists—price 50¢ per bottle.

NEWS ITEMS FROM VICTOR

Victor Bureau
Colorado Springs Gazette

Victor Oct. 10—A strike was declared this morning by the Painters and Decorators union and not a man in that line went to work. The strike arose from the reason that the journeymen have been taking contracts from the contractor. This had been carried to such a point that the contractors were not safe in the securing of any contract. As the contractors were members of the union they made complaint to the union which declared that the contractors had no right in being members of the union. This created trouble between the bosses and the journeymen. The difficulty was patched up today by the contractors withdrawing from the union and by the journeymen agreeing not to take any more contracts. Thus the strike was declared off and the men went to work.

Deal that Fell Through

Pat Flaherty a helper blacksmith who has resided here for some time was surprised last night by his wife arriving from Denver who swore out a warrant for his arrest charging him with non support. Flaherty was given a hearing before Justice Corbin this evening who rendered judgment that the prisoner should pay $20 hereafter to the support of his family.

Peter Saunders was arrested tonight on complaint of his wife Julia who charged him with non-support. The case was set for hearing before Justice Corbin tomorrow morning. It is reported that Mrs Saunders and Mrs Flaherty had each fallen in love with the other's husband and had made an agreement between them [illegible]. Neither one could make [illegible] so far as the men are [illegible] be parties to [illegible] the result being that neither woman had been taken care of recently hence their desire to have the men arrested on the charge of non support.

The funeral of W S Brown which was held at 3 o'clock this afternoon at the Presbyterian church was attended by a large concourse of people. The local lodge of [illegible] of which the deceased was a member attended in a body. Rev L F McNair conducted the services. The floral offerings were many and beautiful among which were Gates Ajar two pillows a wreath two columns and an anchor. A hard lead the funeral cortege to the cemetery.

Judge Corbin today gave judgment by default in the case of English and company vs J W Morgan. The amount was for $3 a plumbers bill.

The Co-Operative and Populist parties have nominated John O'Connell for justice of the peace and James T Reary for constable. W. R. Phelps and John Calderwood were appointed a committee to fill vacancies.

Personals

Officer Tom Reider has recovered sufficiently from his late illness to be about on the street.

J B Lloyd is confined to his home on [illegible] with typhoid fever.

R W Rubendale cashier of the Midland Terminal road in this city has gone to Upper Sandusky Ohio to visit friends.

Miss Emma Bennett will go to Denver in a few days where she will attend school.

New Pictures

$2.00 to $10.00 each

Two Roses colored	$4.00
The Elopement colored	$5.00
The Trio colored	$10.00
The Duet black and white	$4.00
Playmates black and white	$2.00
Dancing Girl black and white	$2.00

These are a few of our new pictures just received. They are choice reproductions in platinum and in color, after the great artist, V. Tojetti.

New things are coming in almost every day for our art department. We are getting ready for the Fall and holiday trade.

We do artistic framing. Our increased business would indicate that people like our work.

FOLTZ & HARDY

Books Stationery, Art

Exchange Bank Block

REUTER MADE A LONG TALK

Senator from Denver Discussed the Issues Orman Talked at Colorado City Last Night.

At the court house last evening there was a meeting under the auspices of the Bryan League. The room was well filled when the meeting began, there being about twenty-five members of the Woman's Bryan League present, and the meeting would have been an interesting one had it been carried out as it was planned.

It was a meeting which for the good of the party under whose auspices it was held should really be reported exactly as it occurred and this is what occurred.

It had been intended that Senator Oscar Reuter of Denver and Major Glidden of Michigan should speak. It was intended that John Bruce Black a young man who is identified with the Populist cause should make a brief opening address and that the close of the meeting should be marked by a brief word from Mr J B Orman fusion candidate for governor.

Instead this is what took place. Mr J Bruce Black made an address which was well received and then Senator Reuter took the floor. The senator made a speech more than an hour in length punctuated by the departure of many of the audience and then started in upon an 8 000 or 10 000 word statement of the reasons why he is a Silver Republican. The statement was published in the Rocky Mountain News about a month ago and it may be that the people who left the meeting, about one third of the audience did it for the reason that they had read the statement. When the senator concluded his statement it was after 10 30 o clock and it was too late for Major Glidden to speak so his address was dispensed with and it was announced that he would speak next Wednesday night if he is still in Colorado Springs.

Mr Orman did not put in an appearance.

Charles S Sprague presided.

The meeting opened with mandolin and other music by the Misses Kollender of Denver.

Mr Sprague introduced as the first speaker of the evening Mr J Bruce Black who spoke of the duty of voters to maintain the established institutions of the United States government stating that the policy of the present administration endangers those institutions.

After another musical number by the Denver ladies Mr Sprague said that Wolcott had been untrue to his promises and that he took pleasure in introducing a man who was a real Silver Republican a friend of Senator Henry M Teller, Senator Oscar M Reuter of Denver. The senator was received with applause.

In beginning his remarks Senator Reuter told a story of the American flag. He said that a small boy in a school once when asked why the American flag was on the wall replied that it was there to cover the dirt on the wall. The Republican presumption he said that all others are opposed to the flag is a living lie. The Democrats want a popular government in which all people have something to say about who shall have the offices in the country.

He then proceeded to discuss the question of imperialism pointing out several instances where he said the Republican party had been inconsistent with the proposition that there is no such thing as imperialism. He said the condition of the Filipinos was no worse under the Spanish rule than it is today. President McKinley's declaration that 10 000 000 people (the Filipinos) have been liberated by the Republican party from the yoke of imperialism he said was a declaration of hypocrisy and can discussing in support of his declaration what he un[illegible] the present administration. The Filipinos he said are a tutored and educated people. They have a university. They have a literature. They have a legislature with a higher percentage of college graduates than can be found in the United States senate or house of representatives.

"Can such a people be ruled by imperialism? If you wouldn't let Mr McKinley impose duties on you here in Colorado and rule you as he is ruling the Filipinos why should they stand it? They are a cultured people and no cultured people would stand it.

He [illegible] the outrages that had been perpetrated by the American soldiers in the Philippines were simply indescribable and then said he didn't want to be understood as slandering the American soldier. He added that American soldiers had been convicted of rape had promiscuously insulted the native men and women that the streets were blocked with drunken American soldiers. He said the Associated Press is subsidized by the Republican party and that no item could be secured through the Associated Press that was not colored in the interest of the Republican party.

Turning to Puerto Rico he said the Puerto Ricans were much better off under Spanish than under American rule. "Would you countenance making Americans [illegible] customs their state of civilization," he asked, "do we want them in our senate and in our legislature? No. Well its just the same with the Filipinos. They are not like us. We don't want them." He then read a letter from an officer in Puerto Rico in which the officer whose name was not given said that the whole tropical outfit is fit only to be banged with a gun.

At this point a large number of the people left the hall.

After a long digression in which he said that the Filipinos should be let alone because they are of no use to the American and paid a few compliments to the Silver Republicans who have gone back to the Republican party Senator Reuter made a comprehensive statement of the reasons why he is still a Silver Republican. He characterized Senator Hanna as the incarnation of the evil of the power of man over man and the power of Satan over virtue.

Mr J B Orman was to have appeared as a triumphant close to the meeting but as he had gone directly from Colorado City to Pueblo without coming up town in Colorado Springs the meeting adjourned at 10 45 without his presence.

—The Fusion forces of Colorado City held a rally in the W C T U hall there last night. Before the meeting a street parade was held headed by the Colorado City Boys band.

The W C T U hall, which is not a large room was filled and a few people stood at the doors. The audience was largely made up of laboring men and the absence of enthusiasm at the points where applause had evidently been marked in the speeches of the various gentlemen was very noticeable. The name of Bryan which was always preceded by a string of adjectives, was well received but the mention of state candidates names did not meet with the same hearty reception and certainly there were no ovations given to any of the speakers.

The meeting was presided over by Mr O B Bennett. J B Orman the fusion candidate for governor was one of the speakers of the evening. The long-windedness of the other speakers left him without much time, but he evidently had as much time as he needed. He occupied considerable time in denying charges made against the firm of Orman and Crook concerning their relations with the laboring men. He said in substance:

I remember well my first visit to Colorado City. It was in 1860 and I was working then for the Western Union Telegraph Co at Denver. I was only 19 years old. The superintendent of the company wanted some one to go out and fix the wires between Colorado City and Denver and, because of the Indian scares at the time he couldn't find anyone who was willing to take the risk. I decided that I would do it and I set out with my horse for the trip. I was being paid $4 a day for myself and horse and I left that I was the richest man in the state.

"I think I have done about as much hard work as any man in the state. I have employed many men. I have heard that my enemies have made certain charges about my treatment of the men and I want to say that Orman and Crook have always paid their men what we agreed to. We have always fed our men well and taken good care of them. We have never discounted the men's wages or offered to discount a time check. We have often given money to men in need and I myself have given away hundreds of dollars to men and their families in need. In regard to the commissary department of our business, I want to say that we run it only for the accommodation of our men. We do not charge exorbitant prices and if our men can buy their goods cheaper at some other place they are perfectly at liberty to do so. We have always treated our men well and I want their solid vote and the solid vote of all the laboring people. If I am elected next November you won't be sorry you voted for me. I'll give you a good business administration. I have handled a good many big business propositions and I think as big ones as will come into my hands in the administration of state affairs. I think there has been too much politics and not enough business in the governor's office—I don't mean to cast any reflections on the present governor or any other preceding governors. We have had good men in the office."

Mr Orman closed by stating that his party had to catch a train and he wouldn't detain the audience longer. He urged the people of Colorado City to support Senator Seldomridge and the whole fusion ticket.

D C Coates president of the State Federation of Labor and candidate for lieutenant governor was the principal speaker. He took up much time with an elaborate address on trusts imperialism and the various other issues of the campaign and closed by stating that the nomination was unsought for that he hesitated long before accepting it that he hadn't looked for the nomination this year nor for some years to come that he finally accepted because he felt that he could do more good for the laboring man in the office than he could as an ordinary citizen. He stated that he stands as the candidate of the laboring men and will be elected or defeated as such. He said that as sure as the fusion ticket would be elected by 100 000 majority next November so sure would the working people reap benefits from the next legislature.

Judge C L McKesson made a long and fervent address on trusts and stated that prosperity had come to the trusts and not to the great mass of the people. He was introduced as a gentleman who is not a candidate but who will be available timber for some future campaign.

Judge W P Seeds of Cripple Creek a candidate started out by throwing a few bouquets at himself and Judge Cunningham his running mate as being the best pair of county judges in the state and promising that they would be the best pair of district judges in the state after next January.

Judge Cunningham followed with a very few words. He stated that he was under a disadvantage because the people know him too well. He stated that he stood on his record as county judge for the past two years and if they were satisfied with that he wanted their votes and if not he couldn't do any better.

Senator Seldomridge preached a powerful sermon from the text For God and Home and Native Land which was posted up on the back wall of the W C T U hall and which he said represented the ideas of the Democratic party. He said that the Democracy in Colorado Springs was not as strong as it might be but he was glad they had Colorado City the Gibraltar of Democracy to look to for their majority to sweep the county. He claimed the state for the fusion ticket by 75 000 and Teller county by from 3 000 to 5 000 for Judge Seeds.

DEMOCRATS IN OURAY.

Special to the Gazette

Ouray, Oct 10—Judge W N Thomas and Captain Charles H. Pierce delivered addresses in the court house this evening from a Democratic standpoint to an audience of 250 people.

MARRIED IN DENVER. Mr Hubert Strang a member of the firm of Strang Brothers of this city and Miss Madeline Craise of Denver were married in that city last evening. After a short bridal tour Mr Strang and bride will come to this city.

Duffy's Pure Malt Whiskey

We have thousands of testimonials from grateful patients who have been cured of Consumption by Duffy's Pure Malt Whiskey.

Gentlemen—I had a cough for three years, effects of grip and not taking proper care of myself. In April, 1898, I became so weak I was unable to work. I was examined by two physicians who told me I had bronchitis very bad. They advised me to use Duffy's Malt Whiskey, but I was so bitter against whiskey I would not consent. By August 20th last I had gone so far as to be unable to get my breath, except with difficulty—was very low. I thought I could not live much longer. Our old physician, Dr T W Campbell, of Energy, S C, examined my lungs and told me the right one was very bad, and the left one but a trifle better, but that I had enough lungs left to live a good while yet if I would take plenty of Duffy's Malt Whiskey, and take it regularly. By this time I was willing to do anything for relief. So the dear old man, though he is not a whiskey doctor, ordered me to begin at once with two tablespoonfuls as a dose every two hours day and night. I did so and immediately began to improve, and now, six weeks from that time, I can breathe almost as well as I ever could and Dr C says my lungs are healed, except one dull place in the right lung and that the cavities are contracting. I do not know whether God is going to let me get well or not, but I humbly trust He will, and I believe that, under God, your Whiskey has saved my life thus far, and if I had begun a year ago I would have been cured by this time.

Respectfully,
Mrs H E Rinble, Zeno, S C

Duffy's Pure Malt Whiskey is a pure invigorating stimulant and tonic.

Every bottle of the genuine bears a proprietary revenue stamp.

All druggists and grocers or direct, express paid, $1 a bottle. Send for free medical booklet.

CURES CONSUMPTION.

FREE, one of our game counters for whist, euchre etc., sent free to any reader of this paper.

DUFFY MALT WHISKEY CO., Rochester, N. Y.

CATARRH

Catarrh has become such a common disease that a person entirely free from this disgusting complaint is seldom met with. It is customary to speak of Catarrh as nothing more serious than a bad cold, a simple inflammation of the nose and throat. It is, in fact, a complicated and very dangerous disease; if not at first, it very soon becomes so.

The blood is quickly contaminated by the foul secretions, and the poison through the general circulation is carried to all parts of the system.

Salves, washes and sprays are unsatisfactory and disappointing, because they do not reach the seat of the trouble. S. S. S. does. It cleanses the blood of the poison and eliminates from the system all catarrhal secretions, and thus cures thoroughly and permanently the worst cases.

Mr F. M. McAllister, of Harrodsburg Ky., writes: "Having been a terrible sufferer from Catarrh and being now sound and well, the question often put to me is, 'What cured you?' In answer I feel it my duty to state that Swift's Specific is the medicine. I am such a true believer in the efficacy of Swift's Specific that I can honestly and conscientiously recommend it to any one suffering from Catarrh. Have recommended it to many, and am happy to say that those who I have induced to use it can bear me out in the statement that it will cure any case of Catarrh if taken according to directions."

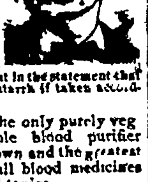

S.S.S. is the only purely vegetable blood purifier known and the greatest of all blood medicines and tonics.

If you have Catarrh don't wait until it becomes deep-seated and chronic, but begin at once the use of S. S. S., and send for our book on blood and skin diseases and write our physicians about your case.

THE SWIFT SPECIFIC CO., ATLANTA, GA.

Colorado City

It is reported that a half interest in the El Paso County Argus a popular weekly paper at Colorado City has been sold the deal being consummated yesterday afternoon. The paper was formerly owned and edited by William Gerfor and W J Snider but the former partner is said to have sold his interest to J O Chase of this city. No announcement of the sale has been made by those concerned but it is generally believed that the change has taken place. It is probable that Mr Chase will look after the business interests of the paper and Mr Snider will act as editor.

H C Kinsman reports the sale of a six room house and lot at number 123 Lincoln avenue [illegible] D J Humphreys to William W Marts. Mr Marts and family will occupy the newly purchased property as their future place of residence. Mr Humphreys and family will move to number 117 Lincoln avenue.

The following letter has been received by Town Treasurer Kinsman from J W Sealy treasurer of the Galveston relief fund:

Dear Sir—I am this day in receipt of your valued favor of the 2nd instant enclosing New York draft for $36 25 being contribution raised by your good city in our behalf.

Please accept our heartfelt thanks for your kind action and be assured we all appreciate what you have done for us in our time of need.

Again thanking one and all contributors I remain John Sealy

The third annual ball of the local Switchman's union will be held on Friday evening, November 16.

Mr Oscar Long of Colorado City and Miss Florence Morris of Chicago were united in marriage Tuesday evening at the home of Mrs Johnson. Rev J E. Carpenter of the Church of the Good Shepherd performed the ceremony. Mr Long is a well known employe at the reduction works and Miss Morris has many friends in the city having visited here for several months.

Miss Mabel Reilley has returned home from a few days visit with friends in Denver.

The city council will hold its regular meeting next Monday evening and resignation of Councilman Miller will probably be submitted at that time. Other matters of importance will be considered during the meeting.

C N Snyder went to Cripple Creek yesterday morning to look after his mining interests in that district.

Mrs Clara Kuhn of Victor is in the city for a few days business visit.

Mr Fred Vorse and wife returned Tuesday from Lincoln Neb where they spent a few weeks visiting with relatives and friends. They were accompanied home by Mrs Vorse's daughter Miss Mabel Kendall who will spend the winter here.

A new dancing school has been opened up in the old Faulkner store building on West Colorado avenue. Mr George Falk is in charge of the school.

Attorney John Watt returned Monday evening from a trip to Leadville and Pueblo.

Miss Bessie Shields a well known teacher at the Whittier school spent last Monday visiting the public schools in Denver. She also attended the state Christian Endeavor convention while there.

Mrs Whitmore and daughter Miss Fowler, of Atchison Kas have come to this city to spend the winter months. They are stopping with Mrs J B Sims on Lincoln avenue.

Mr William Long of Osage City Kas was the guest of Mr and Mrs J B Sims during a few hours visit in the city last Monday evening.

The Gibson Lumber Co with yards at Boulder, Canon City, Florence Rocky Ford and Lamar Colorado and Waverly, Illinois are opening up yards in this city at Sierra Madre and Cimarron streets and have temporary offices with J P Glass, No 10½ East Pike's Peak avenue telephone No 496 A, and are prepared to make prices and furnish estimates on all kinds of lumber and building material for delivery October 1st to 10th, and will appreciate any inquiries in this line.

WANT J J COPELAND—The police have been notified to look up the whereabouts of a man by the name of J T Copeland and forward information to Attorney Rowe in Denver. They have not been able to locate the man but if he is in the city he should give notice at the police headquarters. Important matters are awaiting his appearance.

NEW RESIDENCES—Mr William Munro has taken out permits for the erection of two more fine new cottages to be built on the north side of San Miguel street between Wahsatch and Corona. Mr Munro has already erected two fine cottages in that block but has recently decided to build two more and work on them will be commenced within the next few days. They will cost $2 000 each and will be built to rent.

A TRYING POSITION

Colorado Springs Readers will Appreciate this Advice.

A constant itching tries your patience. Nothing so annoying. Nothing so irritating.

As itching piles or eczema.

To scratch the irritation makes it worse.

To leave it alone means misery.

Some citizens can tell you how to be free from these troubles. Read the following:

Mr E E Griswold, of 416 East Huerfano street, says: I had occasion to use Doan's Ointment. Before I went to Smith-Wilson's Drug Co's for it I had used everything that heretofore came to my notice. had been treated by doctors, but the trouble was not even checked let alone cured. Doan's Ointment did as promised. It is worth many times its cost.

For sale by all dealers. Price 50 cents. Foster-Milburn Co., Buffalo, N Y, sole agents for the U S.

Remember the name Doan's and take no substitute.

The most stubborn cases of Bronchitis succumb to BALLARD'S HOREHOUND SYRUP. Price 25 and 50 cents. Hefley Aesculapius Drug Co 21 S Tejon st.

$2 50 Round Trip to Cripple Creek, $2 50, Sunday, Oct. 14.

Good going and returning on all trains that day. Colorado Midland Railway. Tickets on sale at City Ticket office, No 13 North Tejon street.

Last Sunday Excursion to Denver Will occur Oct 14. Round trip $2, via Colorado & Southern railway. Eight trains each way.

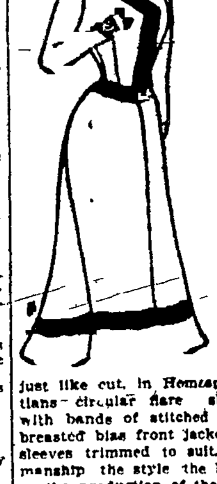

$15 For This Handsome Suit

just like cut, in Homespun or Venetians—circular flare skirt trimmed with bands of stitched satin, double breasted bias front jacket, collar and sleeves trimmed to suit. The workmanship the style the hang mark it as the production of the expert man tailor. Its a grand bargain, a special, even for Polin's at $15.

POLIN'S Cloak, Suit & Clothing [illegible]

Nature's Beverage

is truly gratifying and what a thirsty old world indeed this would be without water! But if in quenching thirst we can also impart nourishment, then have we acted wisely and improved upon nature's suggestion.

Saint Louis A. B. C. BOHEMIAN

"King of all Bottled Beers"

not only slakes the thirst but yields that invigorating nourishment so often demanded by the human system.

Order from

THE WIGNER-STOCKBRIDGE MERCANTILE & DRUG CO

Leggings and Overgaiters

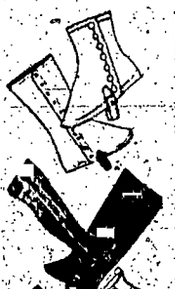

We have all the new ideas in this line of goods overgaiters for ladies, gentlemen, misses and children, bicycle leggings for ladies, for the little fellows in the Fauntleroy and other styles, comfortable and useful and cost but little.

Frank A. Vorhes, 22 S. Tejon

GIVE UP BRYAN BUT NOT SINTON

Fusion Machine Stakes Everything on Race for Commissioner--Tax-payers Pay Machine Expenses.

The campaign of 1900 is fast assuming a new shape in El Paso county. It is a campaign that will result in the election of a president of the United States and a governor for the state of Colorado, but these things are being fast lost sight of by the Democrats and Populists of El Paso. They are mere incidentals. The real prize for which the fusionists are fighting in this county is not the presidency or the governorship, but the county commissionership.

If the faction that is controlling the Democratic party and its comrades in fusion in El Paso county, comrades weak in numbers, but powerful in vote-getting, could by its secret defeat only one of the three Republican candidates: McKinley for president, Goudy for governor or Fairall for commissioner, it would defeat Mr. Fairall and allow the Republicans to have the president and the governor. The faction that controls the local Democracy, from start to finish, from the calling of the primaries to the count of the votes, would far rather see Sinton elected commissioner than to see Bryan elected president.

And "tho' this be madness, yet there's method in't."

The faction that controls the fusion movement in El Paso county is the clique of employes of the office of the county assessor and to this office the Republicans of the county and all other voters can trace the naming and the support of the fusion candidates, both in the matter of practical application of time and effort, and to a considerable extent financially. There is no other clique of men holding political jobs in El Paso county nor in the state, who are being used to such an extent or with such slaughter of the time for which the people of the county are paying them, as the employes of this office. This faction understands that only by the defeat of Mr. Fairall will the ruthless squandering of the people's money, now being made to keep intact this political machine, be tolerated. It understands that if Mr. W. H. Fairall is elected county commissioner this fall, the bills for salaries for assessor and deputies which are now being paid by the fusion board of county commissioners will not be approved and will not be paid. Then if Mr. Fairall is elected county commissioner the $14,000 that is now being paid to the assessor and his deputies for "services" will be cut down perhaps 50 per cent, and that the roads of the eastern part of the county, where the people have been wallowing in the mud all summer on driving miles out of their way to get a crossing over some small stream, will be the object of the expenditure of the people's money.

The assessor and his deputies have dictated every fusion nomination made in El Paso county during the last two years and they dictated the renomination of Mr. Sinton. They got themselves appointed to every state, congressional, judicial and senatorial convention that was held and generally represented their delegations in the fusion conferences. When the state convention was being held in Denver, the employes of the assessor's office were out of their place of employment for almost a week, looking after the business of manipulating the Democrats in such manner that the conditions in the assessor's office might not be changed, and if there was any reduction in the amounts of money paid them in salaries for that time if they were living during that week on their own money instead of the money of the people of El Paso county, the county's books do not show it.

The fusionists have had a free wallowing ever since 1896 about the alleged corruption in the assessor's office during that year under a Republican assessor. In view of this fact the present situation will be of interest to El Paso voters and tax payers.

Following are the figures for the salaries paid to assessor and deputies from Jan. 1, 1896, to the present time:

Six months ending June 30, 1896	$3,182.92
Six months ending Dec. 31, 1896	6,287.42
Total for 1896	$ 9,470.34
Six months ending June 30, 1897	$4,150.00
Six months ending Dec. 31, 1897	5,769.00
Total for 1897	$ 9,919.00
Six months ending June 30, 1898	$5,168.95
Six months ending Dec. 31, 1898	7,547.35
Total for 1898	$12,417.30
Six months ending June 30, 1899	$6,553.66
Six months ending Dec. 31, 1899	7,745.00
Total for 1899	$14,298.60

One of the facts that is to be taken into consideration in an examination of these figures is that early in 1899 the county division bill was passed and there was no expense, that year whatever in the assessment of Teller county—the expense of which had to be figured in in former years. There should have been a reduction of the assessor's office force that would have saved the taxpayers of El Paso county at least $7,500, but the political machine was perfect and the fusion commissioners, a Populist, whose home is in Teller county, and a Populist who was to come up for re-election this fall, did not make any demand for a reduction and there was none.

If Mr. Fairall is not elected commissioner this fall there will be no reduction of this enormous extravagance in the next year and there will be another $7,500 to go for the support of the fusion political machine instead of for the building of good roads in El Paso county.

Are you a voter?

Are you a taxpayer?

If so, is not this matter worth your attention on election day?

Mr. Schoonmacher At Colorado City

The voters will not have the pleasure of hearing Mrs. Foster this evening but they can have something almost as good. They can go over and hear Mr. F. X. Schoonmacher of New Jersey, who speaks at Colorado City. This gentleman comes highly recommended as an effective campaign speaker. He has an authority on the question of Pacific coast trade with the orient long before any one ever thought of the Philippine islands as an American possession. Chester A. Arthur some years ago indorsed Mr. Schoonmacher as one of the best campaigners he had ever known.

The Republican campaign committee has secured a big tent that holds not less than 1,000 people and that will be spread at Colorado City this evening at the corner of Fourth street and Colorado avenue. In this tent the meeting will be held. It will be used later at other meetings throughout the county.

The flambeau club and the drum corps will both go to the City this evening and participate in the parade. The flambeau club will meet at 7 o'clock at the Temple theater. A special car will take them over. It is hoped that quite a large crowd of people will go over from here. Mr. Schoonmacher has been having large crowds in Wyoming and parts of Colorado where he has spoken.

Precinct 35—George Stringer, W. G. Deane, J. M. Holliman.

Precinct 36—J. F. Rougeot, J. A. Hanson, George B. Verry.

Precinct 37—S. S. Fortson, W. B. Thomas, C. H. Barnes.

Precinct 38—Leche De Tolliver, F. A. Slosson, William Saxton.

Precinct 39—D. M. Wright, E. S. Cohrn, J. H. Fowler.

Precinct 40—H. M. Andrew, W. R. Shoup, J. H. Spohr.

Precinct 41—Leo Mammah, S. L. Wagner, H. A. Sperry.

MRS. FOSTER UNABLE TO BE HERE TODAY

Word was received in the city yesterday afternoon stating that Mrs. J. Ellen Foster, the renowned woman Republican speaker, who was to have addressed a meeting at Temple theater this evening, will be unable to be here.

The message was dated at Salt Lake, and stated that she has canceled her engagements in this state, but it is hoped to change this.

This will be a matter of keen regret to the people of Colorado Springs, men and women, because Mrs. Foster's well known ability as a speaker had aroused a wide interest in the meeting and she would undoubtedly have addressed one of the finest audiences of the campaign tonight.

Further announcement regarding the date when she will come will be made upon the receipt of further information.

All Republican women workers are asked to be at the headquarters at Temple theater this afternoon at 3 o clock.

BIG DAY'S BUSINESS IN REGISTRATION

Yesterday broke all records for the present campaign in the business of the registry clerks. The voters came in big numbers—all day yesterday and the total at 5 o'clock last night was approximately 225. If the same activity is maintained all the week the business will be practically done before Saturday night. There is little probability, however, that the last week of the registration will find the clerks having any time to spare.

It is always a difficult matter to tell just what percentage of the voters are Republicans and what are Democrats, but both sides expressed themselves as pleased with the results of yesterday's business, and it is probable that it was nearly an even break.

The office is open at 8:30 each morning and the voters can register at any time until five in the afternoon. It is in the afternoon, however, that the crowds come and all voters are urged to register as early — possible in the day.

Dizziness, loss of appetite, flatulency and nausea are all connected with dyspepsia or indigestion. HERBINE will give prompt relief. Price 50 cents. Hedley-Arguarius Drug Co., 21 S. Tejon st.

Kaufman's Anniversary Sale this week all-day concert and souvenirs on Friday.

Round Trip Rate Denver.

Santa Fe will sell tickets to Denver and return on Sunday and Monday, Oct. 14 and 15 at $2.90; good for return to Oct. 20, inclusive.

$2.90 Denver and Return. $2.90.

Over the Rio Grande R. R. Oct. 14th and 15th. Return limit 20th.

DAY'S HAPPENINGS IN THE POLITICAL WORLD

Fusion watchers at the registration headquarters yesterday spent the day endeavoring to locate some registry books that they left in the treasurer's office the night before.

The matter was the subject for considerable fun about the court house during the day. It seems that after the close of the registration on Monday some six or eight of the fusion watchers got together in the office of the county treasurer and began to check over names to see where they were "at." They got through with their work and laid their books on one of the desks and left.

Yesterday morning they went back to get their books and there were no books to be found. They had disappeared as completely as though they had evaporated. No one knows anything about them and the fusion watchers have concluded that the janitor must have thrown them in the stove.

The record of registered voters for six or eight precincts are gone.

The list of election judges for the coming election, as made public yesterday by the county commissioners, The list is practically complete but two judges are to be named for Precinct 11, Strickler Tunnel, and two for Precinct 10, a new precinct which the county commissioners have established, to be known as "Cheyenne Mining Camp."

The list is as follows:

Precinct 1, Eastmoor—Mrs. Nell Myer, S. A. Barnett, J. D. Ross.

Precinct 2, Table Rock J. G. Evans, T. W. Nowell, William Jones.

Precinct 3, Monument—Dennis Whalen, H. S. Ballou, R. C. Elliott.

Precinct 4, Husted—E. P. McAlroy, O. P. Jackson, J. E. Reynolds.

Precinct 5, Colorado City—Mrs. Jessie Bell, J. F. Murray, B. F. Irvine.

Precinct 6, Colorado City—Ben Mosta, O. F. Ingraham, J. J. Murphy.

Precinct 7, Colorado City—Ed Nugent, C. T. Campbell, L. A. Hodges.

Precinct 8, Fountain—O. L. Rock, W. B. Lock, David Wright.

Precinct 9, Little Buttes—John Stillington, Ray Robinson, C. C. Reed.

Precinct 10—Duncan, Young, Walters.

Precinct 11—Ed Hughes.

Precinct 12, Manitou—John Ray, Kate Bartlett, George French.

Precinct 13, Manitou—John Wirtz, H. L. Anderson, Charles Meador.

Precinct 14, Ramah Julian Gammon, Alberi Oleson, W. G. Haigh.

Precinct 15, Sun View—Frank Gustin, Paul Dingles, Jr., C. Terry.

Precinct 16, Eli—[illegible] W. McCutchan, E. E. Douglas.

Precinct 17, Calhan—A. L. Warren, Joe Roskos, A. W. Waugh.

Precinct 18, Surber—George Dewey, R. F. Curns, Henry Bresser.

Precinct 19, Ellicott—Ernest Stark, W. T. Kennedy, Henry Raff.

Precinct 20, Falcon—T. H. Barnett, Henry Durker, D. T. Cuthbert.

Precinct 21, Printers' Home—C. A. V. Putnam, Mrs. J. W. Coffey, R. H. Cook.

Precinct 22, Roswell—Robert Donnelly, Thomas Gwillim, O. Palmer.

Precinct 23, Palmer Lake—J. W. Doyle, Robert Owen, J. B. Schumaker.

Precinct 24, Cascade—M. H. Dusenberry, C. S. Stanwood, H. B. Taggart.

Precinct 25, Peyton—M. E. Bradshaw, James McDermott, F. E. Williams.

Precinct 26, Ivywild—Custer Babcock, Frank Johnson, E. W. Adams.

Precinct 27, Colorado Springs—Gregg, H. W. DeWitt, S. J. Dunbar.

Precinct 28, J. L. Semmes, B. M. Hodgkins, C. C. Harrison.

Precinct 29—T. B. Pyles, T. J. Black, W. H. Gandy.

Precinct 30—C. A. McFain, William Honeyman, C. J. Tiffany.

Precinct 31—E. B. Brewington, A. Q. Artz, D. A. Black.

Precinct 32—A. Armentrout, M. Wackenhut, Gene Griswold.

Precinct 33—W. A. Kennedy, W. J. Gerry, Joseph Sykes.

Precinct 34, W. F. Ridenour, R. L. Kelley, Albert Miner.

GAZETTE WANT ADS.

Cents per day per line

Cents per line per week

Prepayment Invariably Required

ANSWERS TO "ADS."

R—19, 43.
S—22, 28, 30, 32, 36, 37, 38, 44, 48.

WANTED HELP.

WANTED—You to know that T. M. Butler, jeweler, has removed from 121 North Tejon to 215 North Tejon. Prices low as ever. See him. Cleaning, $1.00; mainsprings, $1.00.

LADIES and gentlemen to take orders for our Christmas specialties; good pay; samples free. Address Hill and company, 119 Wabash avenue, Chicago.

WANTED—Two first class lady barbers; steady position; Moler graduates only; $15.00 per week. Apply Brunswick Barber Shop.

WANTED—At 1205 North Cascade avenue, an experienced and reliable coachman. Must have good references.

WANTED—Young man of good appearance, familiar with furnishing goods. Weir, 10 North Tejon.

WANTED Canvassers, ladies or gents. S. W. Daniel, National Hotel, Manitou.

WANTED—An experienced sewer. Madame Roberts, Room 10, McIntyre block.

WANTED—Girl for general housework; small family. 1624 North Nevada.

WANTED—Experienced saleslady in suit department at Kaufman's.

WANTED—Good general housework girl. 318 North Tejon street.

WANTED—Good cook, 529 North Nevada.

WANTED SITUATIONS.

WANTED—Situation by refined working housekeeper, with boy 10;—in city or Cripple Creek; good cook; saving; references and security; wages low. Address T 31 Gazette.

WANTED—Situation as cook, with kitchen help in club house or private family, by an English woman. Apply Mrs. Furror, De Graff building. 'Phone 546-A.

A SWEDISH girl wishes situation as cook in first class family; excellent references. Apply Ticknor hall, Colorado college.

EXPERIENCED coal and lumber man open for engagement; office or salesman; best references. Address Box 1382, City.

WANTED—Carpenter work in exchange for lot. Call afternoons or evenings. 517 Colo. ave., Colo. City. H. Quinby.

WANTED—By experienced miner, position running machine drill or timbering. M. W. Gazette.

POSITION by competent girl as cook in private family; best reference. 506 Elm, Boulder.

WANTED — Situation, by experienced clerk, dry goods store preferred. S 35 Gazette.

WANTED—A place to do waitress or chamber work. Call at 40 East Stillman.

WANTED—Position to cook or do general housework. 106 East Huerfano.

SITUATION as cook or general housework. Call 419 East Kiowa street.

WANTED—Girl for general housework; good cook. 18 South Corona.

POSITION as governess or private teacher. Address T 34 Gazette.

HOUSEWORK by competent girl. Address T 33 Gazette.

WANTED—Washing, 315 S. Sierra Madre.

WANTED MISCELLANEOUS.

WANTED—People suffering with acute or chronic rheumatism, gout, neuralgia, backache, kidney, liver and other diseases due to derangements of the blood to be cured by Suchow's Rheumatic Cure. Cures where all else has failed. All druggists.

WANTED—Horses to pasture, $1 a month; Carmack, former agent, removed east. Same care as heretofore. E. Colo. Springs Land Co., Cook agt., 614 E. Williamette; Cobb, Rec., 1024 North Tejon.

WINTER BOARD for horses at the Lansing ranch, good stables, good hay, good pasturage. For terms apply to H. S. Hayward and Co., The Antlers livery, 21 North Cascade.

WANTED—Housekeepers to know that The Elite laundry does that work such as bed and table linen from 35 to 50 cents per dozen. 117-119 North Tejon st. Tel. 163.

WANTED—Properties to sell. I have customers for all kinds of properties. Bring yours in if you want to sell it. J. W. Coffey, 13 North Tejon street.

WANTED—Saddle horse to rent or buy cheap, with saddle and bridle. Address A. G. Brigham, Box 64 City.

WANTED—Your orders for coal and wood. J. A. Newsome, 1024 North Corona. 'Phone 555-A.

WANTED—A [illegible] room house furnished; no small children. S 38 care Gazette.

WANTED—To buy an interest in, or all of a good business. Address Investor, Box 964 City.

WANTED—Position by experienced bookkeeper and stenographer; references. T 35 Gazette.

WANTED—Carpenter work in exchange for lots. Hastings Bros., 22 North Tejon street.

WANTED—For cash, small lot, not far out. Call evenings, 333 North Tejon.

WANTED—Boarders and roomers at 602 East Kiowa street; home cooking.

TO RENT FURNISHED.

UNFURNISHED ROOMS — The entire fourth floor of the new Davis block, next to the Alamo hotel, will be rented as first class apartments; no housekeeping; furnished to suit tenants if desired, or unfurnished. Can be rented single or en suite, water, steam heat, electric light and gas in every room, bath and toilet; elevator till 11 p. m. Rooms in charge of thoroughly responsible party, guaranteeing respectability; breakfasts and emergency meals served if desired. If you desire a pleasant, permanent home, central and reasonable, call and select your room between 9 and 11 a. m., and 2 and 5 p. m. today.

TO RENT—Neatly furnished room, north part of city, close in, private family, to gentlemen, only; two dollars a week. Address "Comfort," care Gazette.

TO RENT—Well furnished, a six room modern dwelling. 1813 North Nevada. Apply there or at Smyth's shoe store, 20 North Tejon.

TO RENT—Furnished desirable houses in all parts of the city. Come see us.
J. W. Coffey,
'Phone 376. 13 North Tejon st.

TO RENT—Large, nicely furnished room, south exposure, private toilet, electric light, furnace heat, private family. 1705 North Tejon street.

TO RENT—A large furnished room with a great deal of sunlight; very low rate to the right party. 1109 North Weber.

TO RENT—To couple adults, new modern house, North end; for part board of two. Address 917 North Tejon.

NEWLY furnished front room, outside entrance. 408 North Nevada avenue; suitable for two persons.

TO RENT FURNISHED.

TWO NICELY furnished rooms to two adults, with privilege of kitchen and dining room. 427 East Platte avenue.

TO RENT—Cheap, sleeping rooms for office men; two blocks north of Santa Fe depot, 502 High street, corner Oak.

TO RENT—Double bedded rooms, $7 and $8 per month; also rooms for light housekeeping. 122 Grant avenue.

ROOM for gentleman; modern conveniences. North end, private family. "Rooms," Box 1306.

TWO furnished rooms, modern conveniences; board if desired. Mrs. Dean, 106 North Wahsatch.

SIX-ROOM house furnished or unfurnished, bath, hot water, 2100 block North Cascade.

FURNISHED, large front room suitable for two; gentlemen preferred. 14 South Wahsatch.

TO RENT—Rooms, furnished for housekeeping, electric light, bath. 11 South Wahsatch.

TO RENT—Desirable furnished rooms for housekeeping, bath. 417 South Weber street.

TO RENT—Nicely furnished large sunny room; every convenience. 432 North Nevada.

TO RENT—Nicely furnished rooms, new house, private family. 1453 North Nevada.

TO RENT—Furnished room for light housekeeping; no children. 515 East Kiowa.

FOUR-ROOM furnished modern flat, balcony, laundry. 2018 North Tejon; price $25.00.

MODERN rooms, with or without board. 18 West Kiowa, near Alta Vista. Mrs. Dill.

TWO furnished housekeeping rooms, first floor, close in. 217 East Huerfano street.

FURNISHED large front room, first floor, board if desired, at 911 North Nevada.

PLEASANT furnished room for two gentlemen. No invalids. 701 E. Huerfano.

TO RENT—Furnished rooms, fully modern. Call 220 South Wahsatch.

TO RENT—Furnished room, outside entrance, bath. 822 South Nevada.

FURNISHED ROOMS, outside entrance, reasonable. 10 West Cimarron.

TO RENT—Three room cottage unfurnished. 1422 Colorado avenue.

FRONT room, also range and chickens for sale. 317 Kiowa, West side.

NEATLY FURNISHED rooms for light housekeeping; 16 N. Oak st.

TO RENT—Furnished rooms, furnace heat. 3 South Wahsatch.

TO RENT—Furnished rooms, furnace heat. 3 North Wahsatch.

TO RENT—Furnished four room cottage. Inquire 402 East Columbia.

TO RENT—Three rooms for light housekeeping. 522 South Weber.

TO RENT—Furnished 4-room house. Inquire 512 High street.

TO RENT—Three furnished rooms. Call at 511 East Kiowa.

HOUSEKEEPING rooms (women) cheap; 208 N. Corona.

TO RENT—Lower south room, with bath; 528 N. Nevada.

TO RENT—Nicely furnished rooms 20 East Cottilla.

FURNISHED ROOMS, $6.00. 419 North Wahsatch.

LIGHT housekeeping rooms. 218 North Wahsatch.

TWO ROOMS, housekeeping, 712 North Weber.

FOR SALE—Or rent, piano. R 31 Gazette.

COTTAGE or rooms. 311 North Weber.

SMALL room, cheap. 105 South Nevada.

TO RENT UNFURNISHED.

UNFURNISHED ROOMS — The entire fourth floor of the new Davis block, next to the Alamo hotel, will be rented as first class apartments; no housekeeping; furnished to suit tenants if desired, or unfurnished. Can be rented single or en suite, water, steam heat, electric light and gas in every room, bath and toilet; elevator till 11 p. m. Rooms in charge of thoroughly responsible party, guaranteeing respectability; breakfasts and emergency meals served if desired. If you desire a pleasant, permanent home, central and reasonable, call and select your room between 9 and 11 a. m., and 2 and 5 p. m. today.

TO RENT—Large, sunny office room; price reasonable. 26 South Tejon.

TO RENT—Desk room. Hastings Bros., 22 North Tejon.

FOR SALE REAL ESTATE.

C. E. TYLER & CO.,

HAVE

FOR SALE—
$4,500.

A centrally located brick cottage, with modern conveniences; a pleasant home or a good paying investment.
$3,650.

A beautiful modern North end residence, 7 rooms, including hall, everything modern, new and up-to-date, in the best residence section, one-half block from car line.

No better bargain in the North end.
$4,500.

8 rooms, hall, new and modern, five blocks north, lot 50x190, good barn, full cemented basement under house; this is a bargain at
$3,600.

8 rooms, nearly new, with modern conveniences, on Colorado avenue, lot 53x150, south front, good barn, only $4,500.

ANOTHER

7 rooms, bath, coal and gas ranges, lot 50x150, good barn, electric lights in both house and barn.
PRICE $3,350.

A good bargain on the East side, well located, nice 3-room cottage, bath, electric lights, fine lot, shade, etc., all in good condition and now
A SAVE AT
$2,500.

We have cheap acreage tract joining city limits.

We have a good list of cheap property for sale.

Small paying down.

Balance on installments.

We have lots of purchasers for bargains in Improved or Unimproved Property.

Call on us before you purchase.

C. E. TYLER & CO.,
17 North Tejon Street.

FOR SALE I have a tract of land, 40 acres, adjoining the city on the east. Will sell at a bargain. J. W. Coffey, 13 N. Tejon street.

PIKE'S PEAK REALTY CO., 104½ Pike's Peak avenue. See us for bargains in [illegible] Pike's Peak av.

FOR SALE REAL ESTATE.

THE SOUTH END REALTY CO.,

701 SOUTH TEJON ST. 'PHONE 481-A.

The South End Man has a new and complete list of snaps. See him at 701 South Tejon street.

The South End Man has listed a large number of properties and can sell you on any old terms. See him

2-room, new, and lot, $25 down, $10 per month, $200.

2-room, new, and lot, $25 down, $8 per month, $225.

4-room, new, and lot, $100 down, $10 per month, $700.

6-room, nice lot, $600, $200 down, $10 per month.

4-room, nice shade and lawn, $100 down, $15 per month, $1,300.

4-room, new, full lot, shade, lawn and barn; $350 down, balance easy; $1,900.

5-room, lawn, shade, full lot; $100 down or less, balance $15 per month; (west); price, $1,400.

6-room, modern, lawn, shade, well located, $700 down; balance $30 per month; $2,900.

8-room, close in, $500 down, balance easy; $2,500.

6-room, new, modern, nice, at cost; terms easy, $3,200.

4-room, nice, shade, lawn, east, full lot, make terms; $1,200.

6-room, close in, lot 50x90; one-half cash, balance easy; $2,000.

6-room, close in; terms to suit; $2,600.

WEST SIDE.

6-room, strictly modern, barn, shade and lawn; $1,000 down; balance easy; $3,250.

4-room, complete home, $1,000 down, balance two and three years; $2,000.

6-room, modern, lawn, shade, lot 50x150; good terms, $1,850.

3-room, lot 50x150, east; price $650.

8-room, basement, lawn, shade, lot 53x150; $1,100 cash; price $2,200 (north); a snap.

9-room, modern, lawn, shade (north); $2,000 down, balance easy; $4,000.

North, 6-room, modern, lawn, shade, $500 down, balance easy; $3,000.

North, 8-room, modern; $1,000 cash, balance easy, $4,500.

Bristol Heights lots on easy terms. See me.

BUSINESS CHANCES.

Grocery store, stock and fixtures, also residence (cheap).

Bakery and confectionery, good location (a snap); $300.

Hay and grain business.

Horses, wagons, surreys.

See the South End Man before you buy. He has a new and large list.

SOUTH END REALTY CO.,
701 South Tejon street.

CHAS. P. BENNETT,
Real Estate, Loans, Insurance.
No. 5 Pike's Peak avenue.

FOR SALE—

A SNAP—Property on the East side renting for $55.00 a month, only $4,000.

$2,000 buys a 12-room modern house on North Tejon street.

$4,750 for a good home on North Wahsatch, 8-room house and large barn.

$9,000 for an elegant home on North Nevada—just in the popular location.

$6,000 for a new house on North Tejon, with full lot and good barn.

$3,650 for a 7-room, modern house three blocks from court house.

$3,150 for a 6-room house, near the high school.

$1,950 for a 4-room house with barn on East St. Vrain.

$2,500 for two houses on Spruce street.

$1,800 for 5-room house on Colorado ave.

$850 for 3-room house on East Cimarron.

$725 for 3-room house on South Royer.

Corner 100x150 on North Corona, with small house, $3,150.

South front lot near Fifth street, Colorado avenue, $625.

Two more lots on North Royer for $450 each.

Lot on East Monument for $475.

50x100 on Nevada avenue, south of Fontanero street, $1,000.

10-acre tract, close in, and near good improvements, $5,500.

Chas. P. Bennett,
5 Pike's Peak ave.

A CHANCE TO SAVE RENT.

$1,700 buys East Huerfano property, 6 rooms; only $300 cash; balance monthly.

Two 5-room houses, bath and range, $1,050. Small payment down; balance, monthly.

4-room house for $800, very easy terms.

$6,000 buys 8-room house, North Nevada, close in.

There are a few of the bargains I have them all over town. Come in and find out about them.

VACANT LOTS.

Choice North Cascade lot, 75x190, [illegible]

Lots on North Nevada, Weber and Cascade.

Lots on the East and West side.

Lots in Colorado City and Manitou.

Arcadia lots from $150 to $250, and I can sell them for small payment down; balance to suit.

The finest suburban property on the market.

What have you to trade for property in California, Kansas or Missouri?

I can sell you any property at bottom prices. It will pay you to see me before you buy.
W. L. Cook,
Room 43 Durkee building, Telephone 577.

KENNEDY, STOTE & CO.,
9 NORTH TEJON ST.

FOR SALE at a bargain, fine 8-room house, corner, close in $3,200

Beautiful 6-room Nevada avenue residence $4,200

Elegant 8-room house (corner) East side $4,000

Two fine lots N. Tejon st. $2,100, $2,200

Lot N. Cascade avenue $1,100

Lots, West side, from $400 up.

Fine lots East Cache la Poudre st. $400

Elegant N. Cascade ave. property $8,500

Beautiful suburban home (Ivywild) $2,750

Come in and see us if you want a home or a lot.

KENNEDY, STOTE & CO.,
9 North Tejon st.

For Sale—7-room modern house, Ivywild, corner lot, 100x200; very fine home. $2,700.

Desirable North end residence to trade for cheaper property in South end.

Fine large vacant lot on the Canon road, Ivywild, only $350.

6-room residence in North end, strictly modern, $3,000; $500 down, balance monthly.

6-room modern cottage, West side, easy terms, $1,700.

Phone 481-A. ALLEN ADAMS,
24 South Tejon.

HASTINGS BROS.

22 NORTH TEJON STREET.

7-room house and bath, lot 50x190, West side, shade trees; good terms. Price $2,000.

5 rooms and bath, lot 35x125, new house; eight blocks from the postoffice. Price $1,600.

7-room house on North Nevada avenue; east front; lot 50x190; electric lights, furnace, barn. Price $3,200.

7 room modern house on North Nevada avenue, lot 50x190; electric lights. Price $3,700.

Houses built on installments.

Reliable Fire Insurance and low rates.

HASTINGS BROS.
Phone 702-A. 22 NORTH TEJON.

A FEW CHOICE LOTS.

$3,150 6-room house, modern, lot 60x50, facing high school.

$3,800 8 room house, modern, lot 50x100, 1806 block North Nevada.

$4,000 6 room house, modern, lot 50x150, in 1400 block North Weber. Can do a little better for all cash.

$2,800—7-room house, modern, lot 50x190, close in.

VACANT LOTS.

$2,750—100 foot corner, Wood ave., south and west front.

$1,000 50x190 foot lot, North Nevada.

$2,100 100x190 foot corner, North Cascade.

$300—50x140 foot lot, west, east front. Money to loan on good security; houses rented, fire, plate glass, life and accident insurance written.

7½ North Tejon. W. W. Williamson.

FOR SALE REAL ESTATE.

DOWNER

"THE REAL ESTATE MAN," SAYS

THERE WILL BE NO CHANGE AT WASHINGTON,

THOUGH MANY CHANGES ARE MADE

DAILY IN COLORADO SPRINGS AND

"THE REAL ESTATE MAN" IS

READY TO HELP YOU MAKE A CHANGE.

3-room cottage, full lot, south	$ 1,050
4-room cottage, full lot, on corner	1,100
6-rooms, two cottages, good location	1,100
6-room house, large cellar, plaster	1,200
4-room cottage, bargain, on terms	1,400
5-room cottage, barn, full lot	1,700
6-room cottage, east side, full lot	1,850
9-room house, on terms, bath, etc.	2,000
2-room house, full lot, East side	2,000
4-room house, bath, lights, etc.	2,000
9-room cottage, south, barn, terms	2,000
5-room cottage, East side, terms	2,000
6-room cottage, full lot, bath, etc.	2,200
8-room cottage, modern, good barn	3,000
5-room cottage, on car, mod., close	2,000
8-room cottage, very close, bargain	2,500
7-room house, close in, east	3,100
7 rooms, two cottages, very close in	3,200
7-room house, mod., 2 r. house, rear	3,300
9-room house, East side, modern	3,500
7-room house, modern, on car line	3,500
6-room house, modern, North end	3,650
6-room house, full lot, north	3,600
7-room house, close in, modern	3,600
7-room house, close, modern, north	3,700
7-room house, corner, new, modern	3,700
8-room house, modern, very nice	3,800
8-room house, gas, bath, range, etc.	4,000
10 rooms, three cottages, a bargain	4,200
18 rooms, four cottages, south	4,200
16 rooms, four cottages, investment	4,000
10-room house, on corner, north	5,500
8-room house, north, on car, modern	5,250
9-room house, near city, mod., north	5,500
8-room house, north, furnace, mod.	6,250
10-room house, on car, north, mod.	6,500
13 rooms, 3 & 5-room cottages	6,750
11-room house, 100x150, on car	8,500
14-room house, modern, on car line	10,000
12-room house, modern, very fine	14,000

TWENTY YEARS IN COLO. SPGS.

Phone 142. 6½ Pike's Peak Ave.
DOWNER.

FOR SALE VERY CHEAP—

3-room house, corner W. Pike's Peak	$1,300
7-room house, W. Pike's Peak	1,600
6-room house, a bargain, E. Dale	1,650
4-room house and barn, south	870
8-room house, corner 500 blk. N.	4,500
2 houses 400 blk. S. Nevada	2,500
5-room house 400 blk. E. Cucharas	2,000

COME AND TELL US WHAT YOU WANT as we have many other good bargains.

HOUSES BUILT TO ORDER IN DESIRABLE LOCATION.

WE WILL INSURE your property or your life in the best of stock companies.
Scholz & Daggett,
10 Pike's Peak ave.

PERKINS, MORTON & CO.

7 SOUTH TEJON ST.

For Sale—8-room brick house on Colorado avenue, bath, hot and cold water, good barn, lot 50x150 feet, $2,900.

5-room house, bath, hot and cold water, fire place, cement cellar, barn, lot 33x130 feet, $1,800.

50x150 foot lot, facing south on Washington avenue, $700.

½ block facing south on Grant avenue at a bargain.

$2,1[illegible].

Takes this nice home of 6 rooms, close in. It would make you a fine home.
$2,200.

In the price you can get this 6 room modern home, close in, on Platte street.
$1,750.

Will buy you this elegant 8 room, strictly modern house, with stone and iron fence. This home is very close in.
$4,250.

For this elegant 8 room house, full lot, on North Weber st.
RIEDEL, TORREY & CO.,
Exchange Bank Block.

A. L. RICH & CO.,

Wants

You to Carefully Examine these Offers:

7 room, full lot, S. E.	$1,300
7 rooms, full lot, N. E.	1,[illegible]
8 rooms, modern, N. E.	2,100
5 rooms, full lot, W.	1,100

MUST BE SOLD AT ONCE.
A. L. RICH & CO.,
104 Pike's Peak Ave.

FOR SALE—
Four choice building lots,
Corner of Jefferson and North Nevada.
Corner lot, 50x100 feet, east front $1,000
[illegible]
Alley lot, 45x90, front on Jefferson ....
Inside lot, 45x90, front on Jefferson ....
C. E. Tyler and Co.,
17 North Tejon.

FOR SALE—To close an estate, the Oneida reduction mill, at Victor, Colo., is offered for sale at a great bargain. This milling property is of first class construction and equipment, and admirably situated, easily adapted to chlorination method. For particulars apply to Alfred C. Sieboth, 512 Quincy building, Denver, Colo.

FOR SALE—(In South end) one 4-room house, with bath and pantry, with hot and cold water, large lawn with fruit and shade trees, large barn and chicken yard; lot 50x190 feet (clear title) price $1,800 cash, or will trade for vacant lot and part cash. Address quick, S 30 Gazette.

J. W. COFFEY,

REAL ESTATE,

LOANS AND INSURANCE.

13 NORTH TEJON. 'PHONE 376.

FOR SALE—Or will trade for Colorado Springs property, a beautiful eight room modern house, handsome grounds, well located in Denver. It will pay you to investigate this.
J. W. Coffey,
'Phone 376. 13 North Tejon st.

FOR SALE—Cottage, furnish it or unfurnished; five rooms, bath, furnace, gas for cooking and lighting, barn, 75-foot lot. Almost new. Can't build for the money. Two blocks from car line; sixteen blocks from P. O. Call 9 Barnes building.

TO INVESTORS—
Property paying 14 per cent. in rentals and will increase rapidly in value; corner Nevada ave.; close in; $6,400.
Scholz & Daggett,
10 Pike's Peak.

FOR SALE—7-room modern house, good barn, full lot, $3,000; half cash. Apply to owner on premises, 1625 Washington avenue.

I HAVE some snaps in real estate and money to loan at 6 and 8 per cent interest.
N. [illegible] Merrill,
23 North Tejon st.

I HAVE A SNAP in fine building lots on east side. Easy terms. J. W. Coffey, 13 N. Tejon street.

SEE US for bargains in Real Estate. The largest list in town.
Riedel, Torrey and Co.,
Exchange Bank block.

FOR SALE—Or trade, four-room, fully modern cottage. Address S 56, Gazette.

LIST your property with Riedel, Torrey & Co., Exchange Bank Block.

FOR SALE $300 buys a home in Roswell, with two full size lots.

FURNITURE FOR SALE

STEEL RANGES EXCHANGED—The demand for second hand stoves is so great now that we are enabled to take them in as part payment on the new celebrated Schill steel range, the best range made. See our full line of carpets and heating stoves. R. E. Dishwood, 18 East Huerfano.

FOR SALE—2 folding beds, 2 extension dining tables, chairs, etc., nearly new; also some old tables cheap. 16 N. Oak.

FOR SALE—Household furniture, bicycle, etc; family leaving city. 317 South Nevada.

FOR SALE—Furniture at 307 South Tejon street.

FOR SALE MISCELLANEOUS.

FOR SALE—A modern 5-room house, or trade for property of equal value, near car line. 624 East Cache la Poudre. Inquire W. E. Hook View Co.

FOR SALE CHEAP, Second hand phaeton. Columbus Buggy Co., entrance through 113 No. Tejon street.

FOR SALE—Cheap, two ladies' tickets to St. Joseph or Kansas City, Mo. Inquire 115 North Tejon street.

FOR SALE One Fred Hills Cripple Creek map and ruler, new, [illegible]

FOR SALE MISCELLANEOUS.

FOR SALE—Cheap, ticket to St. Joseph or Kansas City. Address R 40 Gazette.

FOR SALE 16 feet picket fence. 1431 North Nevada.

LADY'S ticket to Chicago. Address Miss A. Walsh, 727 West Cucharas street.

FOR SALE—Baker heater, soft coal heater and oil stove, cheap. 332 St. Vrain.

FOR SALE—Thoroughbred pedigreed Belgian hares. 1520 Washington avenue.

FOR SALE—Cheap, two tickets for

COLORADO SPRINGS GAZETTE

Published Every Day in the Year

Sixty Cents a Month Seven Dollars a Year

The Gazette is on sale at the
Auditorium Annex ..... Chicago
Waldorf Hotel ..... New York
And is on file at the
Fifth Avenue Hotel ..... New York

The Gazette is delivered to regular subscribers by early morning carriers in Denver, Boulder, Cripple Creek, Victor, Pueblo, Canon City, Florence, Colorado Springs, Manitou, Colorado City and Broadmoor, and can be obtained from the news-boys and at the news-stands in each of the above places.

THE GAZETTE HAS MORE THAN DOUBLE THE CIRCULATION OF ANY OTHER DAILY PAPER PUBLISHED IN COLORADO OUTSIDE OF DENVER.

IT HAS 50 PER CENT GREATER CIRCULATION IN COLORADO SPRINGS AND VICINITY THAN ANY OTHER DAILY PAPER PUBLISHED IN COLORADO SPRINGS.

IT FURNISHES SWORN STATEMENTS OF ITS CIRCULATION TO ADVERTISERS, AND ITS PAID CIRCULATION IS GUARANTEED BY THE ADVERTISER'S GUARANTEE COMPANY OF CHICAGO.

REGISTER TODAY.

IF you have not yet made up your mind how you are going to vote,

Get registered.

You can make up your mind any time before Tuesday evening, November 6.

But if you don't get registered soon, you cannot vote for anyone.

REGISTER TODAY.

A NOTABLE ARTICLE.

HON. CHARLES S. THOMAS, the present governor of Colorado, has written an article for the Gazette, entitled, "State Affairs and Necessary State Legislation."

The article is not controversial nor partisan in its nature, and while prepared by a very busy public official, it is worthy of wide attention and will arouse general interest.

It will appear in next Sunday's Gazette.

WAKE UP--ORGANIZE.

THIS is not a political article. It concerns the welfare and interest of every citizen of Colorado Springs, and of every one who owns property here or is in any way a part of our community.

A great opportunity opens before us.

After years of unusual prosperity the opening of the Cripple Creek railroad brings us face to face with the best chance of our municipal career.

The future of Colorado Springs will depend very largely upon the work that is done within the next year by the people most interested in its growth.

In the near future we shall change from a city of the second class to one of the first class, and under the new conditions it will be possible for us to do more as a city than we have ever done before.

Colorado Springs has various needs, some of them of very great importance to us all.

There are a great many things that we can get if we go after them in the right way.

The promotion of wholesale trade, the encouragement of suitable local manufactories, the expansion of our mining interests, a systematic course of local public improvements, are some of the things that should receive our careful and immediate attention.

Colorado Springs has the basis for a magnificent growth.

We can double our population in 10 years; possibly we can do it in five years, if we go at it in the right way.

Every city that has been successful has reached the result through Co-operation and Enterprise.

The business men of Colorado Springs, the property owners, the leaders in every department of our city life, should consider these things, and in the near future they should take some steps that will lead towards the proper improvement of the opportunity that is now before us.

GRAND POLITICAL OPPORTUNITY.

FOR sale, after November 6, going out of business. The present visible assets of the Democratic party, *to-wit:*

One candidate for president, somewhat rattled, but still capable of service;

One second-hand candidate for vice president, can be used in an emergency;

One solid south, worn on the edges and some pieces missing, others uncertain, but recently repaired with disfranchisement legislation and warranted good for 100 electoral votes whenever called on.

One Tammany hall. Special attention is called to this magnificent exemplification of the Democratic doctrines of anti-imperialism, anti-trust-ism, consent of the governed, popular sovereignty and pure politics. Its supremacy in state and nation would be *triumph of practical Democratic* politics. Warranted in good working order, but not to be relied on for electoral votes owing to the corruption and ring rule north of the river.

Two safely Democratic states, aggregating 20 electoral votes, Tennessee and Missouri. *Warranted free from in*timidation and disfranchisement, but the result in Missouri will not be guaranteed.

Sundry doubtful states, value uncertain.

One political rainbow, composed of 326 electoral votes, last fully arranged—the property of the Democratic national committee.

Several genuine issues used in former campaigns. The list includes nullification, states' rights, secession, squatter sovereignty, free trade, etc., etc.

One three-legged fusion stool; two legs broken.

One silver mask, used only in 1896.

One set assorted statesmen, including Altgeld, Sulzer, Croker, Ham Lewis, Jim Jones of Arkansas and others.

One all red flag; a great improvement over mixed colors.

Also belonging to the Democratic party, but present whereabouts unknown; One issue of anti-imperialism. When last seen had been badly shattered by a McKinley letter, and is believed to have sunk after being abandoned by passengers and crew, off Port Jefferson, about three and one-half miles south-south-east of Cape Abraham Lincoln.

All parties are requested to make their bids early, as in case of no sale the entire property will be given away without reserve.

GERMAN SUPPORT OF BRYAN.

THE New York Staats-Zeitung recently said:

"Bryan's election would bring greater immediate danger to the union than the triumph of imperialism, which later can always be overcome."

As the Staats-Zeitung was one of the papers that were said, in the early days of the campaign, to be sure for Bryan, this sample of the kind of support the Democratic candidate is getting from the German-Americans is especially interesting.

AN EASY CHOICE.

COLORADO has the largest and richest store of undeveloped resources and raw material possessed by any American commonwealth. The state needs:

New markets;
Capital, *at low interest rates on long time.*
Immigrants;
Good government;
Rapid development.

The Republican party proposes to give us these things:

It favors:
Expansion;
Pacific trade;
A protective tariff and undisturbed finance as the foundations of national prosperity;
National aid to irrigation in the arid west.

The Democracy:
Opposes expansion;
Opposes protective tariff;
Opposes the established system of finance.

It would:
Upset business;
Alarm capital;
Destroy confidence;
Check development;
Throw away Pacific trade.

And it would give us:
Another dose of fusion Democracy in the state;
Another dose of Democratic hard times in the nation.

The voters of Colorado can take their choice.

BRYAN AS A POLITICAL ECONOMIST.

FOUR years ago Tuesday, October 9, 1896, Mr Bryan, then as now candidate for the presidency, addressed the farmers of Huron, S. D. Among other things he said:

"So long as the gold standard prevails there must be a general fall of prices of agricultural products whether we have a high tariff or a low tariff, and so long as the farm products are falling in value there must be hard times among the farmers, and the farmers cannot suffer without bringing in suffering to the other classes which are dependent indirectly upon the farmer for prosperity."

At that time wheat was selling in Chicago at 67⅞, corn at 22⅝, and mess pork at 6.70.

Four years later wheat was quoted in Chicago at 75⅝, corn at 41, and mess pork at 16.00.

So much for the farmers. As to the indirect dependants:

When Mr. Bryan made his speech to the Huron farmers Denver & Rio Grande common stock was selling at 10⅝; four years later it was worth 18⅝.

A good guesser who did not pretend to be a political economist ought to have been able to get nearer the truth than Mr. Bryan did.

FIGURING A LA MODE.

LAST Sunday's Denver News contained an "estimate," originating with the New York Journal, of the result at the coming election. "Singularly enough," says the introduction, "this canvass divides the United States into three groups, each of 15 states."

Singular—not at all, as the man said when he found a mouse in his shoe; it would have been much more singular if the shoe had been in the mouse.

The three groups are states claimed by McKinley, states conceded to Bryan, and states more or less doubtful.

In the first group Kansas and Montana are given to McKinley.

In the second group California and Wisconsin are "conceded to Bryan."

And in the third group of doubtful states are Illinois, Ohio, Nebraska and Colorado.

And the Denver News considers such an estimate as that worthy of first page prominence with an eight-column head.

Possibly the only item of truth in the whole estimate, worth mentioning, is that Colorado is a doubtful state.

TWO SILVER ISSUES.

AT St. Louis Governor Roosevelt said:

"Silver cannot be dead when people are uncertain as to how a candidate would pay the obligations of the government."

Eastern business men dread above all things the uncertainty and the loss of confidence that would result from political agitation of the money question at the present time. When they talk about "silver," that is what they mean, and that question is very much alive for them.

The west hoped for the restoration of silver to its former position as a money metal on an equality with gold. That has become impossible. The free and unlimited coinage of silver at 16 to 1 is not an issue of this campaign. It is a dead issue.

The east shrinks from Democratic attacks upon the foundations of business.

The west knows that Democratic pretense of friendship for silver is hypocrisy. The party cannot restore silver if it would, and it would not if it could.

A TOUGH PROPOSITION.

MR. BRYAN has reached a point in his campaign where he appeals to the unfortunate to destroy the prosperity of their more happy fellow citizens.

That is not an unfair interpretation of his speech at Quincy, Ill., where his allusion to the faces of careworn women who never get a chance to take a summer vacation at some pleasant watering place, was followed by a mention of the policies which are today amassing great wealth in the hands of a few people with a rapidity never before known in the history of the world.

Mr. Bryan's idea of the American people is that they are a sort of blind Sampson, toiling in chains, and that their most immediate political duty is to bring down in ruins the national temple, burying themselves with their oppressors in the ruins.

If Mr. Bryan knows how it would help poor people to summer vacations, to close the factories, wreck the savings banks, destroy the profits of the railroads, and substitute primitive methods of industrial and business organization in place of those now existing, he has not yet condescended to impart this valuable information to a listening public.

OF PROFOUND INTEREST.

MR. ADLAI E. STEVENSON has added his mite to the political information of the day. In his speech at Wheeling he declared that this is a contest of profound interest.

Let us be warned in time and govern ourselves accordingly.

Previous supposition had been that Adlai didn't care much whether the election was held or not.

Mr. Stevenson has very properly corrected the error. And now let the interesting contest proceed.

Upon short notice both Hawaii and Puerto Rico seem to have been able to develop a rather lively blend of politics.

Will Bryan's delayed acceptance of the Silver Republican nomination be made the special feature of the New York meeting?

And if not, why not?

FROM THE PRESS OF THE NATION

Some Other Jefferson.

(New York Sun.)

We quote from a letter written by Mr. Isaac Lobe Straus to the Baltimore Sun the subjoined paragraph:

"Mr Jefferson is probably the most conspicuous opponent in history of the colonial system. * * * It was but natural that his view of the Federal Constitution should deny to the government the power to hold and govern territory as subject dependencies or colonies."

Mr. Straus must mean some other Jefferson than Thomas Jefferson, the Father of Imperialism, the bold innovator, who, after acquiring by purchase the vast Louisiana territory, discussed its future as follows in a letter of July, 1803, to Gen. Horatio Gates:

"With respect to the territory acquired, I do not think it will be a separate government, as you imagine. I presume the island of New Orleans and the settled country on the opposite bank, will be annexed to the Mississippi Territory. We shall certainly endeavor *to introduce the American laws* there, and that cannot be done but by amalgamating the people with such a body of Americans as may take the lead in legislation and government. Of course, they will be under the governor of Mississippi. The rest of the territory will probably be locked up from American settlement, and under the self-government of the native occupants."

Thus were the colonial idea and the system of subject dependencies simultaneously introduced by Thomas Jefferson; and his programme has been carried out for a century, the republic surviving the experiment, if we are not misinformed.

Mr. Straus must mean some other Jefferson than the Thomas Jefferson who discarded utterly the theory that the Constitution follows the flag of its own unaided force, and believed with McKinley in the gradual extension of American principles to newly acquired territory, colonies or subject dependencies, as is shown by the letter he wrote in November, 1803, to Albert Gallatin, wherein he said:

"The existing laws of the country (Louisiana purchase) being now in force, the new legislature will, of course, introduce trial by jury in criminal cases, first; the habeas corpus, the freedom of the press, freedom of religion, etc., as soon as can be, and in general draw their laws and organizations to the mould of ours by degrees, as they find practicable, without exciting too much discontent. In proportion as we find the people there fitter for receiving these first principles of freedom, congress may from session to session confirm their enjoyment of them."

Finally, the Jefferson of whom the Baltimore lawyer speaks as the most *conspicuous opponent in history of* the colonial system, cannot possibly be the Thomas Jefferson who, having acquired this territory, said of it:

"The territory was purchased by the United States in their confederate capacity, and may be disposed of by them at their pleasure. It is in the nature of a colony whose commerce may be regulated without any reference to the Constitution."

Mr. Straus, like Mr. Bryan, probably considers himself a Jeffersonian; but his acquaintance with the theories and practices of Thomas Jefferson seems to be mighty limited.

General Black a Valuable Ally.

(Chicago Times-Herald.)

The determination of General John C. Black to stump the state for the Republican candidates is likely to have a great influence upon Illinois Democrats. For many years the general has been one of the most popular men in his party. He had strength where the present Democratic candidate for vice president and a considerable element like him were lamentably weak. He came out of the war with an admirable record for loyalty and courage. No one could point to a single dubious incident in his career, while his conspicuous gallantry in the field and the exceptionally severe sufferings he had endured made his a name to conjure with among the old soldiers.

Moreover, aside from the deeds which commended him to a patriotic public there were other respects in which he was favored. He was an orator of remarkable power and was gifted with a grace of manners, which made friends for him wherever he went. Soon he became known in every county, and today there is no public speaker who is more certain than he to receive a hospitable welcome in any part of the state. Indeed, since the death of General Palmer he stands at the head of the Democratic list, and it is highly significant that both these men revolted at Bryanism in 1896 and reaffirmed their allegiance to the flag, to law and order and to sound money in 1900. In spirit General Palmer is still with General Black, and the linking of the two names suggests how easy it must be for the Democrat of the days before the Populistic domination to break away from his party. With his conscience fighting against the new heresies and those to whom he has been accustomed to look for leadership enlisted temporarily among Republicans, it is really more difficult for him to remain in the Democratic organization than to abandon it until its present piratical dictators shall have found that it is not adaptable to their uses.

It is to be hoped in the interest of patriotism, sound money and good government that General Black will make a very active campaign and so help to maintain Illinois's vote against Bryanism at the figures of four years ago. One more verdict of that kind and the Popocracy will disintegrate into a number of irreconcilable factions. As a party it will cease to exist.

Harrison and Bryan.

(New York Sun.)

Concerning the Hon. Benjamin Harrison's attitude toward this campaign, in which it is expected that he will soon appear publicly, a dispatch from Washington to the Evening Post says that, although General Harrison "has never made any secret of his disapproval of the idea that the islands are a desirable possession, now that we have got them he would make the best of a bad matter."

Note the enormous difference between Harrison and Bryan and his colleagues in infamy in the indulgence of their common prejudices against expansion.

General Harrison knows that the United States, wisely or unwisely, acquired the title to the Philippines in the treaty of peace with Spain. He knows also that our flag there, raised for weal or woe, is being attacked by the guerrillas under Aguinaldo. That being the situation, he will neither *tear the flag himself nor hold up Aguinaldo's gun.*

Bryanism has no such patriotic scruples. It wants office. To get it it *must oppose the administration*, and this it does not hesitate to do on the very field where American soldiers are giving their lives in the flag's defence. Bryanism daily and hourly sends cheers across the Pacific ocean to Aguinaldo, hopes for his success and promises, if Aguinaldo cannot win himself, that he shall have victory at Bryan's hands.

General Harrison believes that the independence of the Philippines is a proper subject for debate in congress when the United States sovereignty is no longer assailed. Bryan argues for it from Aguinaldo's side of the firing line. Can any natural hearted American hesitate to take the side of Harrison? Can any man of dispassionate sense fail to see that now is the time to crush the free silver of Bryanism?

In this age of improvement there is one thing that is hard to improve. It is the foundation of the great annual sales of

FAIRLEY BROS.

House Furnishing Business

FOUR REASONS

1. No furniture for sale that is not reliable.
2. To get the right furniture here and show it plentifully.
3. To utilize our entire resources to sell the furniture cheaply.
4. To tell the truth about the furniture.

Four important items to be considered by purchasers in making their purchases:

Our assortment will be found always complete in lines demanded by consumers.

Our styles will always be found newest and most desirable.

Our qualities will always be found thoroughly reliable.

Our prices will be absolutely as low, if not lower, than quoted elsewhere.

FIRST NATIONAL BANK

OF COLORADO SPRINGS, COLO.

Report of the condition as made to the Comptroller of the Currency, Sept. 5, 1900.

RESOURCES.

Loans and Discounts		$2,102,352.64
U. S. Bonds to secure circulation		100,000.00
Real Estate		6,500.00
Due from U. S. Treasurer (5 per cent fund)		5,000.00
Bonds and Warrants		357,925.53
Due from Banks	$1,304,830.67	
Cash	536,678.22	
		1,841,508.89
Total		$4,414,287.06

LIABILITIES.

Capital Stock	$ 100,000.00
Surplus and Undivided Profits	242,964.48
Circulation	99,200.00
Deposits	3,972,092.58
Total	$4,414,287.06

OFFICERS AND DIRECTORS.

J. A. HAYES, President. A. SUTTON, Cashier. A. H. [illegible], Asst. Cashier.
I. VING HOWBERT, Vice President.
H. G. LUNT. JAS. F. BURNS. P. H. FORLEY. WM. A. OTIS.

REPORT OF THE CONDITION OF

Exchange National Bank

Of Colorado Springs, Colorado.

As made to the Comptroller of the Currency, Sept. 5, 1900.

RESOURCES.

Loans and Discounts		$1,250,682.14
United States Bonds		100,000.00
Due from U. S. Treasurer		5,000.00
Bonds and Warrants	$ 306,954.01	
Cash and Due from Banks	1,896,855.84	
		2,003,813.85
		$3,359,495.99

LIABILITIES.

Capital Stock	$ 100,000.00
Surplus and Undivided Profits	71,438.25
Circulation	100,000.00
Deposits	3,087,557.94
	$3,359,495.99

OFFICERS AND DIRECTORS.

J. R. McKINNIE, Prest. V. R. BARNES, Vice Prest. A. C. SHARP, Cashier.
WM. LENNOX. VERNER Z. REED. V. C. TALBERT, Asst. Cashier.
W. S. NICHOLS. E. W. GIDDINGS, JR. A. S. HOLBROOK. A. L. LAWTON

REPORT OF THE CONDITION OF

THE EL PASO NATIONAL BANK

OF COLORADO SPRINGS, COLO

As made to the Comptroller of the Currency, Sept. 5, 1899.

RESOURCES.

Loans and Discounts		$ 128,792.86
U. S. Bonds and Premium		156,856.80
Bonds and Warrants		9,935.94
Furniture and Fixtures		8,000.00
Due from Banks	$1,373,517.00	
Due from U. S. Treasurer	7,500.00	
Cash in Vault	290,280.72	
		1,671,297.72
		$2,744,922.34

LIABILITIES.

Capital Stock	$ 150,000.00
Surplus and Undivided Profits	17,619.99
Circulation	150,000.00
Deposits	2,427,302.35
	$2,744,922.34

SHAREHOLDERS.

WM. S. JACKSON, President. C. H. WHITE, Ass't Cashier.
C. C. HEMMING, Cashier. C. L. HEMMING, Ass't Cashier.
O. L. Godfrey, H. M. Blackmer, Asa T. Jones, E. P. Shove, Sherwood Aldrich, Geo. Bernard, S. S. Bernard, G. C. Hemenway, Colorado Springs; B. F. Edwards, W. H. Thompson, J. C. Van Blarcom, St. Louis.

Deposits, Large or Small, Received. Accounts Accepted on Favorable Terms.

Home Owning!

Is better than house renting. Enjoy the pleasures of a real home rather than occupy and help pay for the property of another. Call for loaning plans, with easy repayment, of THE ASSURANCE SAVINGS AND LOAN ASSOCIATION. Borrowing to build may be the best thing you can do.

The Hotel Adams of PHOENIX, ARIZONA, is the largest and most perfectly appointed hotel between Denver and Los Angeles. It is four stories high, verandas on both fronts, fifteen feet wide. Electric elevator. Over half of the rooms connect with private baths. Cuisine and service are the best obtainable. Correspondence solicited.

GEO. M. WALKER, Manager, J. C. ADAMS, Owner.
(Formerly of Manitou, Colo.)

Windsor Hotel, Denver

offers more for the money than any other hotel in Colorado. Strictly first class. Central location.
HEADQUARTERS FOR SOUTHERN TOURISTS.
Finest Turkish baths in the west. Write for special weekly rates and pocket guide to Denver and vicinity.

J. A. WIGGIN, Mgr.

NOW OPEN

With our Full New Line of HEATERS AND RANGES on the floor.

THE NEW STORE,

Hoopes Bros. Hardware Co. 21 North Tejon Street.

Read the Gazette.

Smith-Premiers Triumphant!

This typewriter won THE GRAND PRIX (the Diploma of Honor—highest possible award) at the Paris exposition. Twenty of the leading machines of the world were in competition and the Smith Premier was given the international jury's verdict "for general superiority of construction and efficiency at the highest range." Our machine is eleven years old, its nearest competitor is 20 years of age, yet our product is FIRST in the grandest exhibition of modern times. It means progressiveness as against indifference to modern ideas. It will pay you to investigate. I also buy, sell, rent, repair and exchange typewriters. Supplies for all machines.

F. C. WRIGHT,
'Phone 485-A. 17 North Tejon st.

RANCH LANDS,

Great Bargains in Colorado and Wyoming

G. E. WANTLAND

1025 17th St., Denver.

Be Ready

For cold snaps by ordering a supply of COAL. Get the best—it is the cheapest. By best and cheapest we mean any of the following brands:

Carlton, Danville and Williamsville

It is a home product, carefully mined and prepared. For Furnaces, Heaters, Grates and Ranges. No soot, black smoke or dirt and runs low in ashes.

For sale by all regular dealers or by the producers.

The Pike's Peak Consolidated Coal Co.

112 East Pike's Peak Avenue.

TELEPHONE 230.

Best screened lump, $3 per ton.

DR. M. COULTER, 12 E. BOULDER Specialist in Paralysis, Lung Troubles, Rheumatism, Catarrh and Asthma. Cancers drawn out with plaster; 30 years practice. Between North Tejon and North Cascade.

Henry LeB. Wills. Ellis L. Stockman.

Henry LeB. Wills & Co

REAL ESTATE INSURANCE.

NOTARY PUBLIC

Commissioner of Deeds for Pennsylvania and Massachusetts

HOUSES FOR RENT

FURNISHED.

N. Tejon st., 24 rooms and bath	250
N. Weber st., 11 rooms and bath	250
N. Nevada ave., 16 rooms and baths	300
Broadmoor, 11 rooms and bath	
N. Cascade ave., 12 rooms and bath	100
N. Tejon st., 10 rooms and bath	125
West View Place, 10 rooms and bath	100
E. Willamette ave., 10 rooms and bath	100
N. Nevada ave., 11 rooms and bath	100.00
N. Weber st., 9 rooms and bath	65
N. Tejon st., 7 rooms and bath	50
Cheyenne Canon Road, 7 rooms and bath	35

UNFURNISHED.

N. Cascade ave., 20 rooms and baths	175
N. Nevada ave., 12 rooms and bath	125
N. Cascade ave., 14 rooms and bath	100
3 West View Place, 10 rooms and bath	35
W. Bijou st., 7 rooms and bath	40
E. Willamette ave., 7 rooms and bath	22
Colorado ave., 9 rooms and bath	20

STORES AND OFFICES

Good cellar for storage, city limits	10
Store room cor. Cascade and Kiowa	75
Large store room on Kiowa st.	40
Room in El Paso block.	

FOR SALE

Property in all Parts of the City

HENRY LeB. WILLS & Co.

GAZETTE BUILDING

Telephone 400 A

Remington Standard Typewriters

and others; Supplies of every kind, for sale at

Typewriter Exchange

After October 1st locate: at 22 North Tejon street. Phone 702-A.

The New King in America

is king coal. We are supplying Europe with the superior product of our mines, and it is not only the best coal for fighting ships in the world, but it is the best for baking, cooking and heating in our homes, and we are selling the highest grade and cleanest domestic coal to be found in the world at prices that cannot be competed with.

Wm. Lennox,

'Phone [illegible]. 23½ North Tejon St.

Yard, 181 W. Vermijo.

Burlington Route

"I Always Take This Road"

said the Fat Man, as he lit another cigar and proceeded to make himself comfortable in a big armchair in the buffet-smoking-library car on the "Chicago Special."

"You see," he continued, "I don't enjoy being knocked about. I think I know what a good track is, and if there's anything better than the Burlington's, I'd like to know it."

Two trains a day from Denver to the East—Chicago Special 4:00 p. m.; Vestibuled Flyer, 10:00 p. m.
Train for Black Hills, Montana, and Puget Sound leaves Denver 11:30 p. m.

Tickets at Offices of Connecting Lines.

Denver Office, - - - - 1039 Seventeenth Street

G. W. VALLERY, General Agent.

The Missouri Pacific Railway Co.

"Colorado Short Line."

Government Fast Mail Route between Denver, Colorado Springs, Pueblo and Kansas City and St. Louis.

The People's Choice—East and West

Through without change. Direct route to the Hot Springs of Arkansas. Round trip tickets on sale all the year. Pullman Palace buffet sleeping cars and free reclining chair cars. All trains lighted with the famous Pintsch gas light and heated with steam. Elegant dining stations are located at Pueblo, City, Osawatomie and Kansas City. Breakfast, dinner and supper 50 cents each. Unsurpassed for cuisine and excellence of service.

See your nearest ticket agent for Pullman reservation, rates and time tables, or write

C. A. TRIPP,
General Western Agent,
1700-1708 Stout St., Denver, Colo.

MISSOURI PACIFIC RAILWAY

NEWSPAPERS ARCHIVE.COM

Small and Big Boys' Reefers and Top Coats

Our makers of juvenile attire offered us this year such a bewildering [illegible] of top coats and reefers that we have bought almost [illegible] this season—and therefore the range for your choice is much wider than ever before

There are Many Beautifully Braided Reefers for the Little Boys but for the bigger ones the more manly [storm collar] is pre-eminently the best

The top coats in Covert and Whipcord, most of them finished with velvet collars are very handsome and smart looking

Top Coats from $6 50 to $15 Reefers from $3 50 to $10

HOLBROOK & PERKINS

Clothiers and Furnishers

FIRST NATIONAL BANK BLOCK

County and District Court Recordings

Judge Harris sat in the district court yesterday for a short time and listened to the case of J S Dans r vs the Assurance Savings and Loan association The complaint was filed yesterday and stated that the plaintiff purchased six 6 cent installment shares of the capital stock of the assurance company at a sheriff's sale of the effects of Lbel na J Trowbridge and that the defendant corporation has refused to issue the certificates to the new owner of the stock although the plaintiff has presented proper certificate of purchase from the sheriff The court ordered that the company issue the stock to Mr Dans r within three days

The Wagner Stockbridge Mercantile and Drug Co has filed a replevin suit against Don Goddard sheriff The complaint alleges that Goddard as sheriff took possession of certain fixtures belonging to the plaintiff to satisfy a judgment against one Ed Yandi in the case of Peckstine vs Yandi The plaintiffs state that the fixtures belong to them and not to Yanda and they pray the court to order the return of the same or the payment of $300 their value and an additional $150 damages which it is said the plaintiffs have sustained

In the county court yesterday five suits were filed on appeal from the lower courts

One is entitled N W McGrath vs J N Carlile Charles Ditmer and R I Welthree and is a money demand suit in which judgment was rendered in the justice court in the sum of $1.9 4 for the plaintiff

The other four suits are entitled the City of Colorado Springs vs H F Strachin Dewey Sir Willie F W Dennis C C Anderson and Thomas Williams The [illegible] suits against the men who were arrested at the Colorado billiard hall about a week ago charged with gambling. The men were fined $10 and costs in the police court and have appealed the cases There is a separate complaint against each

Men Arrested for Stealing Tons of Coal

The police department has commenced to wage war on coal thieves and special efforts will be made to arrest every offender until those engaged in the business find it unprofitable Two men were arrested yesterday on a charge of stealing coal from cars in the Colorado and Southern freight yards on South Sahwatch street and more arrests will be made today The police are determined to put a sudden stop to the business before the winter supplies begin to arrive in the city They have had considerable trouble with coal thieves but they expect to deal so severely with the guilty parties that those who are inclined to get their coal from the cars in the railroad yards of the city will decide to buy their supplies

The men who were arrested yesterday are Charles Dement and J A Catton and others are said to have been implicated with them The theft occurred Tuesday night in the Colorado and Southern yards on South Sahwatch street Two or three tons of coal were taken from a car which stood in the yards The coal was the property of the Rugby Coal company and had just arrived in the city a few hours before the theft occurred

The coal was missed yesterday morning when teamsters went to the yards to unload the shipment President Gallagher of the Rugby company reported the theft to the police and Detective Atkinson started to work on the case He found that the coal had been hauled away in little wagons and followed the tracks to the place where the coal had been stored The coal was identified by Mr Gallagher and warrants were sworn out for the arrest of Dement and Catton The men were arrested at 2 o clock and will be given hearings today in Justice Ruby's court

Superior Order of the Holy Cross

Father Huntington superior of the order of the Holy Cross will speak at Perkins' Fine Arts hall on the college campus today at 10 minutes past 12 o clock His subject will be Christian Character The public is invited to hear the address

The Order of the Holy Cross is an order of the Episcopal church which has been established about 10 years It is not a very strong order as yet there being but four or five members The headquarters of the order are in Mary [illegible] of the order The members take the three vows of obedience chastity and poverty They wear the monk's robe and travel about the country preaching and doing missionary work Father Huntington will arrive in the city some time this morning

George Hemus and Blanche Herman

One of the prettiest weddings of the present autumn time occurred last evening at the home of Mr and Mrs L Herman on North Weber street when their daughter Blanche was united in marriage to Mr George Harwood Hemus The home was beautifully decorated for the occasion and the ceremony was most impressive throughout. In the corner of the room where the ceremony was performed was a pretty canopy of smilax and pink carnations and between the doors connecting the rooms were arranged tasty curtains of smilax The decorations were made under the direction of Mr William Clark, the well known florist

The wedding occurred at half past seven o clock and the ceremony was performed by Rev Arthur N Taft, rector of St. Stephen's Episcopal church Miss Mamie Herman sister of the bride was bridesmaid and Mr S C Pastorius acted as best man The little Misses [illegible] of honor marched in front of the bridal couple as they entered the parlor and scattered flowers in their pathway The ceremony was witnessed by a number of relatives of the bride and groom and a few intimate friends

After the wedding between the hours of 8 and 10 a reception was held and a large number of friends gathered to greet the newly wedded couple and wish them happiness in future years The guests were served to refreshments by Miss Birdie King of Topeka Kan, and Mrs. Clark a cousin of the bride Mrs Bero presided over a punch bowl and served the guests as they passed through to the dining room Mr J S Higley and orchestra of four pieces furnished delightful music during the evening

Miss Herman is one of the most accomplished young ladies in the city being especially well known for her ability as a pianist She was educated in her art in the best schools of Germany Miss Herman has a host of friends to wish her happiness

Mr Hemus is one of the most popular young men of Colorado Springs He has been in the employ of the Gazette for a number of years and is held in high esteem by all who know him He [illegible] his musical ability being at present a member of the choir at St Mary's Catholic church

Mr and Mrs Hemus will remain in the city at present but will take an extended wedding trip a few weeks later

Fit Underwear for Men;

Fit to wear, because it's made to fit. Some like it thick, some like it thin, some men want a costly kind, some take to cheaper grades Ours is an underwear stock to please them all. It's very comprehensive Whatever underwear a man wants, his size is here in the weight he likes, and at the price he wants to pay anywhere from 25c to $2.00.

A. H. WHAITE & Co.

18 and 20 S. Tejon St.

ROGERS, PEET & CO'S CLOTHING

CRESCENT CLOTHES FOR BOYS

PERSONAL MENTION.

Willard B Cook of Denver was a guest at the Alta Vista yesterday

Mr O M Allen of Kalamazoo Mich arrived in the city yesterday for a visit

E B Rowland traveling passenger agent for the Grand Trunk line was in the city yesterday

Miss Addie Davis left yesterday for her home in Crowley La after a few weeks visit in the city

Mr F D Robinson the druggist has been ill for some days but is able to be at his place of business again

John P Underhill and daughter and Thomas S Drake of New Rochelle N Y compose a party at the Alta Vista

H L Butterfield traveling passenger agent for the D L & W road stopped off in the city for a few hours visit yesterday

Mr Raymond Sargent who has been ill with fever is reported very much better having passed the supposed critical stage

A N Oliver traveling passenger agent for the Southern Pacific spent a few hours among the local railroad offices yesterday

Mr John Hopkins who was the special clerk in the Manitou postoffice the past summer is now employed at the office in this city

Mr and Mrs M O Barnes were in Denver Monday evening and attended the handsome ball given by the nobles of the Mystic Shrine

Miss Jessie Aiken returned home yesterday after a four months visit in the east Most of the time was spent in Chicago and Milwaukee

Mrs Stocks and her three daughters of Scotland are in the city guests of Mr and Mrs Henry C Lowe They are making a tour of this country

Mr Charles Chandler the popular city ticket agent for the Colorado Midland was in Denver yesterday on business

Major M D Irvine leaves this morning for California where he will join his family at Pasadena He expects to be away about a month or six weeks

Mr Ivan Peck formerly with the Midland shops recently left for California He is now employed by an electrical supply house in San Francisco

Mrs W S [illegible] who accompanied Mr and Mrs P P Davis on their European tour has returned home and is very much improved in health

Miss Everhart gave a dancing party last evening at the Country club It was in the nature of a farewell as the lady leaves soon for an extended tour in Europe

John F Hawkins the mining engineer of Cripple Creek received last night the news of the death of his father George Hawkins in Newark upon Trent England

Mr and Mrs F Hopkins and son Howard of [illegible] Ind who have been traveling in the west are the guests of Mr and Mrs E W Hofer of 519 S Weber street

The friends of Mrs Clarence E Dodge daughter of Mr and Mrs H G Lunt are pleased to know that she is much better after an illness with typhoid fever

Miss Howbert daughter of Mr and Mrs Irving Howbert has returned home after two months spent pleasantly at Winstead Conn with Miss Potter The latter visited here last year

Mr and Mrs Godfrey Kissell and children expect to leave on Friday for Morristown N J where they will remain some weeks Later in the winter they will go to the Bermuda Islands

Mr Frank Perkins the attorney returned yesterday from an extended visit to Prince Edward's Island where he visited relatives He also stopped in Boston and other New England cities en route home

Mr Phillip B Stewart wife and son are expected home Friday from the White river country where they have been enjoying a hunting trip Mr Stewart has bagged a bear and any amount of larger game

The telegraphic dispatches Tuesday spoke of Ely Garrison as a prominent member of the Roosevelt Rough Riders taking part in the celebration at St Louis Garrison was formerly a resident here but left here to go to Yale college where he took a prominent place

Four quart granite coffee pot, value 75c this week for 40c Kaufman's basement.

The Gibson Lumber Co. with yards at Boulder Canon City Florence Rocky Ford and [illegible] Colorado and Waverly Illinois are opening up yards in this city at Sierra [Madre] and Cimarron street and have temporary offices with J P Glass No 10½ East Pike's Peak avenue telephone No 496 A and are prepared to make prices and furnish estimates on all kind of lumber and building material for delivery October 1st to 10th and will appreciate any inquiries in this line

$2 50 Round Trip to Cripple Creek, $2 50 Sunday Oct 14

Good going and returning on all trains that day Colorado Midland Railway Tickets on sale at City Ticket office No 13 North Tejon street

Two-quart granite coffee pot 50c value 29c Kaufman's basement

Nature can only feed the flame of life with the food eaten which is digested HERBINE will invigorate a weak stomach and so improve digestion as to insure the natural bloom of health Price 50 cents Heffley Arcadarius Drug Co, 21 South Tejon street

$19—Kansas City and Return.—$19.

Over the Rio Grande R R Oct 10th, 12th and 14th Return limit 20th

NORTH DENVER WILL PLAY HERE SATURDAY

Football enthusiasts are looking forward to a good game on Saturday between the Colorado Springs and the North Denver High school teams The game will occur at Washburn field in this city and all the high school supporters will turn out to witness the sport

It is the first game of the season in the interscholastic series and it is expected to be a good contest inasmuch as the visiting team has made a good showing in the practice games up to the present time

Capt Lennox has practically decided upon his team for this game and the line up will probably be the following

Left end Thomas left tackle Rham left guard Austin center Morris right guard Bale right tackle Colburn right end Lennox quarter, Randolph left half back Johnson right half back Fuller, full-back Sill

Substitutes Riddle Carruthers Kelless Gaunt Horn Willis

REV. THOMAS DIXON, JR.

Rev Thomas Dixon Jr who so delighted his hearers in this city last year, will again open the Lyceum course on Friday Oct 12 at the Temple theater Subject "Fools or the School of Experience" Mr Dixon is one of the most unique orators on the lecture platform and Sam Jones was right when he said "Before he is half through you will have to feel for your old pocket knife to identify yourself with He is a live wire" Reserved seats at Lauterman's

Kaufman's Anniversary Sale this week, all day concert and souvenirs on Friday

"Fools or the School of Experience" — Dixon tomorrow night

Purchasing a New Site for the City Pound

City Clerk Harris and Chief Henry, who were appointed [illegible] a few weeks ago to act as a committee to purchase a site for a new city pound are now looking at several pieces of property and will probably make a purchase today They have selected a site in the south part of the city and if it can be purchased at a reasonable price a deal will be made with the owner If this site is secured the city council will commence immediately the erection of new sheds and yards to be used as a pound All the improvements will be made in the most substantial way and conveniently arranged The sheds will include a large barn and a feed room and these will be built on the north side of the site so as to protect the impounded animals from the [illegible] north wind A strong fence about six feet high will be erected around the property The improvements will cost between $300 and $400

The present pound is now owned by the city and does not answer the purpose for which it is used It is inadequate in many ways and the police department is looking forward with great interest to the erection of the proposed new pound The old one is located in a residence part of the city, and many complaints are made by those who live in that vicinity The animals which are impounded are not protected from bad weather as they should be and there are no suitable sheds or feed roofing in the yards

DEATH OF GEORGE C. ASH REPORTED

A private letter received in the city yesterday announces the death of George C Ash which occurred at Ogden Utah last Friday The funeral was held on Sunday last The announcement is heard with regret by a great many people Mr Ash was a printer and linotype machine man He came here about eight years ago and during his residence was prominent in the Typographical union and in labor circles About a year and a half ago he went to Ogden to reside with his mother a brother with whom she made her home having died suddenly He was only ill a short time and the announcement of his death came as a great shock to his many friends here Mr Ash was 35 years of age and is survived by his mother and one sister both living in Ogden

REAL ESTATE TRANSFERS

Real estate transfers for the week ending October 9 reported by Henry Leb Wills and company

Charles P Bennett to Calvin Hood part lots [illegible] block K D Russ Wood addition $[illegible]

Charles H White to Eva G Shepard lots 17 18 Page and White sub part block 218 addition 1 $1[illegible]

Horace Purcell et al to Rosa B Hilterman lot 1 block 40 $ [illegible]

Elizabeth J Justic to William P Bonbright part lot 1 block 10 and part lots 1 2 block 102 $1

James P Crawford to Meppna R Taft lot 2 block Boulder Heights addition $[illegible]

A T Gunnell to Michael J Spillane 1 3 block 41 $[illegible]

Michael J Spilane to Hattie Purcell lot [illegible] block 41 $1

Ellen W P [illegible] al to C W [illegible] lots [illegible] block 3 Peck's addition $1

Fred H Prince to William D Cairns lot 5 block 2 Tarrish addition $[illegible]

Charles H White to Lavinia P [illegible] wold [illegible] White and Page's sub part block [illegible] addition 1 $[illegible]

Ellen M Fields to James R Gregory lot [illegible] block [illegible] addition 1 $1,[illegible]

John T Clough to Mrs Etta Duff lot 14 block 1[illegible] $7,000

James W Kingsbury to Laura B Hatfield part lot [illegible] block 114 $3,000

Lavilla E Sexton to William Phillips lot [illegible] block 1 Orrin addition $[illegible]

William J Sawyer to W Kennon Jewett lots [illegible] block L D Russ Wood addition $[illegible]

James D Devlin to Elise Holbe lot 2 block F Mayfair addition $1

Florence Buck to Richard J Gwillim lot 10 block [illegible] Pike's Peak addition $1

The Davis Building and Investment company to Barbara J Brigham lot 13 Bristol's [illegible] block 21 addition 1 $1

E R Hastings to Levi Spowalter lot 4 and part lot 3 block 4 South End addition $[illegible]

Nellie C Smedley to Isaac Dunn part lot [illegible] block 14 addition 1 $4,400

Isaac Dunn to Willard S Nichols part lot [illegible] block 14 addition 1 $1

C W Cox to Charles D Harner lot 6, block 22 $1

Mrs F [illegible] Bush to Harry [illegible] lot [illegible] block 2 Goslen's sub block 252 addition 1 $1

Ashley Stabler to Louis Hoffman, lot 6 block [illegible] Boulder Heights addition $[illegible]

Charles H White trustee to Eva G Shepard lot [illegible] 18 White and Page's sub of east half of block 218 addition 1 $1

W H Gumm to J L Ahlers part lot 16 Hewitt's addition $1

Thousands of the most stubborn and distressing cases of piles have been cured by TABLER'S BUCKEYE PILE OINTMENT It never fails to cure Price 50 cents in bottles tubes 75 cents Heffley Arcadarius Drug Co 21 S Tejon st

BARLOW'S BIG MINSTRELS

Barlow's Minstrels now in their seventeenth annual and triumphant tour are announced at the Opera house for next Tuesday evening

This organization of high class white faced artists and specialists is always abreast of the times and this is true of it this season New ideas costumes songs faces jokes operatic music and other features have been introduced since last seen here making it comparatively new in ensemble and detail The aim of the Barlow Minstrels—to amuse satisfy the public and give a performance worth the prices has been achieved in the endeavors of the various clever players. As an organization it has always been a credit to the profession of minstrelsy and "there's something doing" when it comes around To be strictly up to date the management has engaged that clever sing artist who has many imitators Frank E McNish whose specialty "Silence and Fun" stands alone

A SOUTHERN GENTLEMAN

The Clement Stockwell company which will appear at the Opera house on Saturday evening is one of the strongest organizations now traveling headed by two such stars as Mr Clement and Mr Stockwell, who need no introduction to a Colorado Springs theater goer

Not content with relying on their own ability to please they have surrounded [illegible] comprising the following artists Mrs. Clay Clement Miss Alice Lannon of the Williard company Miss Florence Pollock of the Charles Frohman company Miss Lyda Powell of the Frawley company Mr Charles Canfield of the Mrs Leslie Carter company Mr H G Lonsdale E H Williard company Mr Chas. King of the Daniel Frohman company. Mr Jeffery D Williams and T F O'Malley for the past [illegible] years with Mr Clement With such a company one can look to a perfect performance and judging from the newspapers of San Francisco they have been doing so having just closed a successful five weeks engagement at the Columbia theater in that city Reserved seats on sale for this engagement at the usual prices.

$19 Kansas City and Return. $19

Over the Rio Grande R R. Oct 10th 12th and 14th Return limit 20th

BRIEF CITY ITEMS.

SANITARIUM FAIR—The ladies who are arranging for the Glockner Sanitarium fair are requested to meet at 4 o clock this afternoon at the sanitarium

D OF A R—The regular monthly meeting of the Daughters of the American Revolution will be held at the residence of Mrs C A Eldredge East Willamette avenue this morning at 10 30

TEA THIS AFTERNOON—Grace church Woman's guild will give a tea Thursday afternoon from 3 to 6 p m at the residence of Mrs H A Wagner No 4 North Nevada avenue Aprons and home made provisions will be on sale

S OF V—The Sons of Veterans camp of this city will celebrate their tenth anniversary next Monday evening They are to give a social dance at Weber hall to which invitations will be issued The camp has new applications and muster in at each meeting lately

MARRIAGE LICENSES—Three marriage licenses were granted yesterday Following are the names of the parties who were given permission to unite in the holy bonds of wedlock Charles M Link to Pauline A Cotterill both of this city William B Duesler of Gellett and Nora R Minnie of Colorado Springs George H Hemus and Blanche Herman both of Colorado Springs

WITH THE COUNTY CLERK—The El Reno Mining company through its president and secretary Charles N Miller and E M Schornherst respectively yesterday filed notice of its dissolution The following warranty deeds were filed Edith Marguerite Tate and [illegible] Guild of London England to Arie [illegible] of Colorado Springs lots 11 a 1 10 block E D Russ Wood addition $[illegible] 000 Mary J Dunbar to Duncan Matheson lot 1 block [illegible] Alder's addition $1,000

BENEFIT BALL—The members of the Elk quartette of mandolin and guitar players have arranged a benefit ball for Friday evening next The ball is to be given at the Elk hotel and the tickets are 50 cents The quartette will furnish the music The quartette has been very popular here during the summer not only because they put up excellent music but also because of the personality of the members. No doubt they will have a good turnout for their benefit

MOVE ON SUNDAY—Superintendent Ridgway of the new Cripple Creek District road says that unless there is some unexpected delay the track of the new road will be in shape to move the excursionists a mile or two further on next Sunday The cut that has been delaying the track is finished and track laying is now [illegible] It is not the intention to increase the fare for the trip for some time yet The company put 40 men at work grading through Cold[illegible] yesterday

SOME NEW GUNS

It was announced to the members of the high school battalion yesterday afternoon at the close of drill that the state officials have agreed to let the cadets have eighty more guns These are some of the old Springfields that the militia abandoned when they enlisted for the Spanish war The cadets are very much in need of the guns and Mr Evans has been making every effort to secure them for some time A bond of $2,000 has to be given the state to secure the safe return of the arms and this the school board will probably give

WILL GO FOR A RECORD

Harry West known as Kid West the champion walker arrived in the city yesterday He is now walking from Philadelphia to San Francisco on a wager. He left the Quaker city on August 1 and is scheduled to reach San Francisco on December 8 Last evening he reached Roswell but was not in good shape and rested until morning West proposes to make a side trip today and go after the record up Pike's Peak. The cog road management is taking an interest in the trial and will take him up there this morning West will look the route over and this afternoon at 1 o clock will start up the peak on foot Probably a good many people will be at the cog depot to see him start He states that after he has made this walk he proposes to take up a collection and will hand the proceeds to the mayor to be sent to the Galveston [relief] fund

BUSINESS LOCALS

DR. W. K. SINTON Dentist El Paso block Phone 531 A

Nothing odd, nothing grotesque, nothing fantastic, perfect style

Crescent Clothes for Boys.

IN COLORADO SPRINGS ONLY AT A. H. WHAITE & CO

Doyle & Schwartz

PLUMBING and HEATING

Jobbing Promptly Attended to — 113 E BIJOU. Telephone 541 A

We sell Filters, Drink pure water

Through my well organized system, obtained by years of experience which connects me with the best florists of every city fresh cut flowers can now be delivered to any part of the civilized world on shortest notice to any part of the United States in twenty-four hours

Satisfaction in every instance is my motto.

WM. CLARK cor. Platte and Wahsatch Avs. Telephone 28

THE WELLINGTON 316 Carr avenue. Headquarters for Colorado Springs people. Mrs. A. Buechner, Proprietress, Cripple Creek, Colo.

TEETH! TEETH!

Gold Crowns, $5.00

Pivot Crowns, $5.00

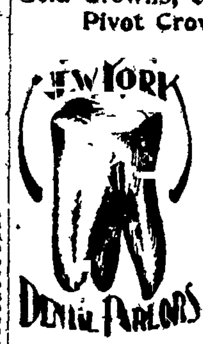

Bridge work per tooth $5 a gold lined set of teeth $10.00 aluminum lined set of teeth $7 50 a set of teeth for $5 00 pink porcelain pink plates etc $8 00, alloy fillings 50c to $1 00 gold fillings $1 00 up. Painless extraction 50c It is now your opportunity to have dental work done at a very reasonable price at the reliable

New York Dental Parlors

15 and 16 Exchange Bank Block. Work guaranteed five years. Graduate Dentists.

The Stevens Fotograferie

is still headquarters for Amateur Kodakers

Our Colorado Views are standard 8 N E. BIJOU st

Eastonville Butter

Continues to satisfy the fastidious housekeeper.

Eggs

In boxes of a dozen bearing our stamp are the best possible.

RUSSELL GATES MERCANTILE CO.

Fashionable Furs

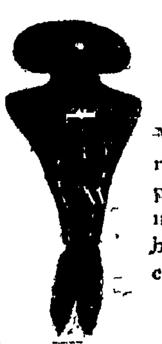

More than double the stock of furs we have ever before carried, representing all the most desirable kinds now being worn by "people who know" Scarfs, Collars Collarettes, Muffs and Jackets, in the correct cut for fall and winter of 1900 and 1901. It will be a pleasure to show these garments and quote prices. We are confident that we can

Save You Money on Each Purchase Here

Blankets and Comforts

Comforts filled with cotton Light, fluffy, warm sanitary comforts whether the price be $1 50 or $3 50 each Not a shoddy filled comfort in the whole stock

Blankets intended for the human family Fine soft cotton blankets as low as 58c a pair Better grades up to $3 00 Fine all wool blankets in white and colors from $4 to $20 a pair

Extraordinary Values at Each Price

Underwear Dept.

The famous Munsing Plated Underwear is here in all grades in union suits and separate garments for women and children We are the exclusive retailers of Munsing for this market Unusual values in the popular priced goods as for instance

Ladies Ribbed Garments each	25c
Down Back Fleeced Garments each	50c
Men's Fleeced Garments each	50c
Men's Sanitary Wool Garments each	75c

Millinery Dept.

Is turning out more than the usual number of high art Hats Have you placed your order? Best results are obtained now whether you select from stock or have it made as you want it

Clothes Hampers

A new lot. Very reasonably priced

Cloth Suitings

Cheviots Homespuns Venetians Broadcloths, Golf Suitings Zibilines and Coverts We are doing a great business on these possible because the assortment is greater and values a little better than elsewhere It costs nothing to look

Special for Balance of the Week

45 inch Golf cloth in brown blue and black a yard ... $1.10

Taffeta Silks

For linings waists petticoats etc Over 50 shades and all the grades in black

Our $1.25 Black Taffeta

Guaranteed not to cut is the greatest silk bargain ever offered in Colorado Springs Hoval [illegible] in small quantities MUST ask $1 50 or [illegible] value. Our contract calls for not less than 10 [illegible] at a time Other guaranteed black taffetas at $1.00 and $1 7[illegible] We are establishing a great business [illegible]

21-in. Colored Taffeta at 75c

Fancy Baskets

Just received a large shipment of [illegible] in [illegible] variety of colors and styles to [illegible] each 25c 50c and ... 75c

The Johnson & Wilbur Mercantile Co.

20, 22 and 24 Pike's Peak Avenue.

THE FRED S. TUCKER FURNITURE HOUSE

A Metropolitan Stock!!

At Lowest Metropolitan Prices!!

Furniture, Mantels, Grates, Carpets, Rugs, Bedding and Decorative Furnishings!!

2 Acres of Furniture!! Comprising the smartest [illegible] styles of THE LARGEST MANUFACTURERS!! Special sale of Padroon: Furniture [illegible]

FRED S. TUCKER 120 122 South Tejon St [illegible] Vestibule Entrance COLORADO SPRINGS

Fancy Bellflower Apples

$1.60 BOX.

A. Hemenway & Son,

115 South Tejon Street.

PHONE 31.

WE ARE AGENTS FOR

Osborne Farm Machinery.

WE ALSO SELL

Weber Wagons

Low Farm Wagons

Binding Twine

Hay, Grain and Flour.

Hemenway & Co.,

4 E Huerfano St. Tel 252.

$2 90 Denver and Return. $2 90. Over the Rio Grande R R Oct 14th and 15th. Return limit 20th.

Always on Time to Denver, Is the 8 a m train on the Colorado & Southern Ry It is one of the eight daily trains

THE Colorado Springs Tent & Awning Co

Manufacturers of Tents and Awnings, D[illegible] in C[illegible]

Eugene Hooper, Proprietor. Phone 642. 13-15 N. [illegible] A[illegible]

Jones & Wellington, REMOVED

To 109 North Tejon Street, in the McIntyre Barnett Block.

Prescriptions carefully put up by graduates in pharmacy, and all medicines are fully guaranteed.

A complete line of first-class Perfumes and Toilet Articles

Sole agents for Brook Hill & Baker Rye Whisky and Blatz' Milwaukee Beer.

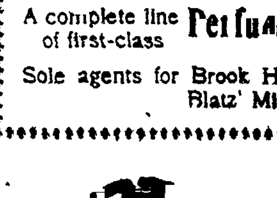

Celebrated Hats

Fall and Winter [illegible]

C. E. Evans & Co.,

Cor. Tejon and [illegible]

The New Cripple [illegible]

Will run an excursion train to [illegible] track every afternoon until further notice, leaving D[illegible] depot at 3 o clock.

Trains to Denver leave C[illegible]

An [illegible]

CHARLES W. DAVIS. J. McK. FERRIDAY.
J. McK. Ferriday & Co.
STOCK BROKERS INVESTMENT AGENTS
Members Colorado Springs Mining Stock Exchange.
Rooms 11 12 El Paso Block.
Private wire to Cripple Creek Stocks carried on margins at usual rates. Cripple Creek quotations at our office as soon as made
Cable address Ferriday Colorado Springs Lieber's code Western Union code Ferriday's code No 3

It's Getting Time to Buy
We will margin any listed stocks and
BUY YOU ANY AMOUNT YOU WANT
HUNDLEY & MILLER,
Suite 7 Bank Block BANKERS AND BROKERS

Delany & Delany
Bankers & Brokers
OFFICES:
35 to 37 Hagerman Building, Colorado Springs. Colo
TELEPHONE 591
365 Bennett Avenue, TELEPHONE 147 Cripple Creek Colo
Members of the Colorado Springs and Cripple Creek Exchanges
STOCKS CARRIED ON MARGINS

A. H. GRANT, Successor to MORSE & GRANT
Members Colorado Springs Mining Exchange
PERSONAL ATTENTION GIVEN TO ALL ORDERS, Hand Book and Daily Gazette sent to Outside Clients.
Room 6, Post Office Block. Post Office Box 693

W B STORER A N PARTRIDGE
PARTRIDGE & STORER, GIDDINGS BLOCK Telephone 245 P O 3313
BANKERS AND BROKERS
Members Colorado Springs Mining Stock Exchange
Cripple Creek quotations received at our office instantly over private wire
Private wire to Pueblo

WILLIAM A. OTIS & CO.,
BANKERS & BROKERS
Offices: Giddings Block A Private Wire to Denver
TWO Direct Private Wires to the Camp
All Western Mining Stocks handled Colorado Properties and Stocks a Specialty

The Reed & Hamlin Investment Co.
Successors to Reed & Hamlin and Varner Z. Reed
MINES and INVESTMENTS
For particulars of Cripple Creek mining shares and for our Weekly Market Letter Address our
Brokerage Department
OFFICES Bank Building Colorado Springs Colo Phone 190
National Hotel Cripple Creek Colo Phone 98

Union Ice & Coal Co. Dealers in all kinds of Coal STEAM COALS a Specialty, Best Quality Natural Ice.
General Teaming. COAL, WOOD AND ICE
Telephones 31 - 201
105 West Vermijo Ave. 3 North Tejon St.

W J Hendrickson. Clay H. Watts
W. J. HENDRICKSON & CO.
BROKERS Cripple Creek Investments A specialty
Members Colorado Springs Mining Stock Association.
Hand book of the Cripple Creek District, Daily Quotations and Private Telegraphic Code forwarded to any address upon request.
Cable address Henson Office 2 Bank Building Colorado Springs

P O Box 1033. Telephone 503-A.
G. A. COBURN,
Member Colorado Springs Mining Stock Exchange
MINING STOCKS ARE FORTUNE MAKERS
Use some care and judgment in buying them as in other things and you will surely succeed I have spent much time and money to give my clients the most reliable information of the MINES and STOCKS of the CRIPPLE CREEK DISTRICT hence am able to select INVESTMENTS that will make you MONEY
Office 41 P O Building Colorado Springs Colo

We know of two good stocks which we think will advance materially within a short time. We are disinterested in the companies and will ... for the facts

PERKINS, MORTON & CO.
7 South Tejon St

K E McMillen ... Houck
McMillen & Houck
COLORADO SPRINGS COLO.
Transfer, Coal and Storage
Specialty made of distributing car load shipments and handling merchandise. Particular attention given to moving safes and pianos. Reference First National bank.
OFFICE DEGRAFF BLOCK
P. O. Box ... Phone 471 B

Phone ... P O Box 443
MINING STOCKS
bought and sold on commission.
Stocks carried on margin.
JULIUS GUMP,
Room 31 Post Office Building
Member Colorado Springs Mining Stock Association

LINUS F. SHERMAN
Patent Attorney
Adverses and Protests
Land Office Attorney
Mining Patents and Mining Deals.
Eldora Claims Patented.
My surveyors on the ground.
Rooms 22 and 23, Postoffice building

El Paso County Abstract Co.
The Oldest Abstract Office in the County
Office Hagerman Block. Telephone 3?5 Next County Clerk's office Colorado Springs Colo

BRING
or send your stocks. We will duplicate them for you this giving you the benefit of the rise in the market which we believe will come,
SOON
THE BROYLES-ENSMINGER BROKERAGE COMPANY
211 Bennett Ave, Cripple Creek.

E. C. WOODWARD,
ASSAYER and CHEMIST
Telephone 813. 24 East Kiowa St.

NO STRIKE IN KATINKA

Report Denied by Superintendent Walden--Development Work in the Laura Lee--Shipment from the Pointer.

Special to the Gazette

Cripple Creek Oct. 10—Charles Walden, the superintendent of the Last Dollar mine who has the lease on the August Flower claim of the Katinka Co positively denies that any strike has been made in his shaft as reported The shaft is now down to 360 feet and occasional bunches of good ore have been encountered at various depths but have not proved permanent. He intends to follow the vein down for another 200 feet and about 150 will commence drifting on the vein

In regard to the consolidation of six big mining companies as currently reported the opinion of mining men in the camp does not give any great credence to the report

The Laura Lee on Mineral hill under lease to the Vindicator company has been equipped with a whim and considerable drifting and crosscutting is in progress in the search for pay veins At a depth of 130 feet at a point 51 feet west of the shaft the lessees expect to encounter a good sized vein following a break like which forced through the shaft at a depth of 70 feet Fairly good assays were obtained at this point and the vein will be proved up at the increased depth

The Fort Wilcox tunnel on the south slope of Copper mountain has been temporarily closed down while repairs are being made on the machinery The property is equipped with an excellent plant and the tunnel has been driven already over 400 feet.

The Log Cabin claims No 1 and No 2 and the Tempest company have been transferred to the Pot Gulch M & M T Co for a consideration of $500 and 1,000 shares of stock in that company The property was sold by Hamilton Smith A gold showing was recently made on the property and the ground will be developed by the Pot Gulch Co through one shaft

A shipment of 60 tons of $40 ore was sent out today from the Pointer mine on Gold hill. The ore is from the 450-foot level with a small portion from a depth of 400 feet.

A production of 15 tons per day is being made by the Mabel M on the east slope of Beacon hill The ore returns an average value of $30 to the ton the best of which is from the 300 foot level The Huff lease on the property has not been in operation for some time.

George E Walter R B. Ward and Charles Adams the representatives of the Bankers Leasing company of Pittsburg are in camp inspecting their property under lease—The Morning Star claim of the Acacia company.

The lessees operating the little Jee claim of the Alta G M Co are crosscutting north to touch the Wild Horse vein at a depth of 110 feet The lessees have had assays from float which have run enormously high and are firm in the belief that the Wild Horse vein traverses the property

GIDDY ISABELLA GUESSERS GUESSING

The Story of Some Moth Eaten Stories Which are Trotted Out from Time to Time in a New Garb.

If there is one thing above another in the mining world of Colorado which our esteemed contemporaries know nothing at all about it is Isabella.

There are a whole lot of things about which they know nothing. But they (the contemporaries) are discreet for they say nothing about them and thus the horrible fact of their ignorance is partially hidden from view

—but ... about Isabella They are always being attracted ... it with the result that they expose their ignorance in ... fearful way ... the remainder are sure to ...

And the ... they get the ... print the silder ... and consequently the more ... pronounced their unreliability

Some months ago a story started the ... the Isabella company had ... very rich ... and ... it had been taken out that it was worth $150,000 ... and that the fact was being concealed from the public Oh yes it was a dead sure thing it was They got it straight from the mine they did ... information ... And the story kept on going ... round and round until ... the one who had started it dizzy ... it came again for about the ... recognized ... and ... printed it again And so there were ... shipments out that made ... company and with what the company really had in the treasury it made so much and so much They knew ... because these ... people were particularly bright ... from the poor foolish innocent ... all this information was being concealed

Since then these giddy guessers have ... and treasurer's official statement concerning the physical and financial condition ... There was ... nominal ore ... $150,000 shipment during the past few months and no $700,000 added to the treasury reserve

But these fellows are incorrigible
They have guessed again
Given it a stern column head
And put both feet in it

Along with the windy weather a poor old knock kneed and long whiskered story about Isabella blew in It was so old that it made most people weary to think about it It was so old that although it had been last shaved hundreds of times the whiskers were again a foot long ... It was so old and weary and decrepit and irresponsible that its poor body was marked from the violence of many corrections and rejections

Put the giddy ones guessed it was right

It was an old old story Oh so old—about the consolidation of the Isabella company's holdings with other companies holdings Hart Acacia Arrow Orphan and Pinnacle were among those who also ran In this the latest edition of the time honored narrative but the first of it was just the same as we have ...

Of course there is no foundation for such wild stories as these except the dire necessity of imaginative space fillers There has been no proposition made at any of the directors meetings of the Isabella company for a consolidation of the Isabella company with the Hart company the Acacia company the Arrow company the Orphan company or the Pinnacle company and so far as the Isabella company is concerned it has nothing to do with the matter at all President Hundley of the Isabella company says that the officers of that corporation have not had anything to do with any consolidation with the Isabella and that he has not heard of any consolidation talk concerning any of the other companies Messrs Shove and Aldrich publicly denied through the columns of the Gazette some weeks ago that there was any consolidation between the Hart company and the Isabella company, and what they don't know about Hart is ...

The Gazette does not often take its contemporaries to task It does not do so now But they have become funny and the Gazette is taking advantage of its privilege to laugh.

KEYSTONE GRANTS A LEASE

To J. W. Martin on its Victoria No. 2 Claim and a Deep Working Shaft Will Be Started Soon--The Sitting Bull Lease.

The Keystone Gold Mining company has just granted a lease on its Victoria No 2 claim to J W Martin The lease will run for 18 months from date calls for a good amount of sinking and the ... for ... per cent The Victoria ... it is ... the Vindicator mine and several good veins are known to cross the claim and systematic work will be started up to develop the claim thoroughly

There has been little work done on the property ... but from now ... promises to be very active The ... will ... to thoroughly prospect the surface of the ground to locate a site for a large new working shaft which the lessee will put down to a depth of at least ... feet and it is understood that a plant of machinery will also be installed although this may not be added until the shaft is well under way

Although the Sitting Bull claim of this company has supposed to have been leased for some time work has not been in progress until just recently when the lessee took hold It is stated that from now on his work will be continuous He will undertake to develop work from the shaft which is already down ... the claim

FINDLEY'S ORE SHOOT IMPROVING

In the Ninth Level Where it Was Recently Discovered the Screenings are Now Running Four Ounces, Gold--This Ore Not in Dispute

The ore shoot recently cut into in the ninth level of the Findley has improved in value and the latest information received in this city at the ... of the company was that the screenings are running four ounces in gold to the ton which is better than the officers had hoped for

The drift is being pushed rapidly to prove up the shoot and although the ore looks very good at present both the officers of the company and the lessees are very conservative and hesitate in saying that they have opened up a consistent body of ore at the present level When shipments are started from the shoot at this level it can be definitely known what its value is but there is a reluctance at present to accepting ... the screenings assays as absolutely reliable

In the eighth level ore is being broken and shipments of carload lots are averaging four ounces in gold and have been for some little time ... the shoot in the bottom level can be proved up for a distance of 200 feet as it has been in the one above the resources of the Findley mine will be ... materially ...

At present the drifting is being done north of the crescent and the most part of the ore in the levels above also came from north of the crescent while it is south of the crescent that a part of the vein is claimed by the Mountain Beauty company so that practically a very small part of the ... which the Findley company has now will be affected even if the suit pending with the Mountain Beauty company should be decided in favor of the latter

The Findley company has done considerable work in proving up the apex of the vein and is satisfied that the trouble with the Mountain Beauty will not prove serious The suit is pending but it is not probable that it will come up for hearing for a long time

MORNING GLORY SHAFT STILL WET

The Pumps are in Place But Not Yet Started--The Reason for the Delay--May Queen Leasing Company Markets a Shipment.

The Morning Glory shaft, operated by the Morning Glory Mining and Leasing Co on the property of the Work company is still full of water and although the pumps have been made ready they will not be put in operation for a week or more yet The reason for this is that the Mary McKinney mine has been temporarily closed down and as the water in that mine would come right into the Morning Glory shaft, it would be inadvisable to attempt to unwater it at this time

The trouble with the Mary McKinney is that the water from the mine cannot any longer be used for the boilers as the water leaves deposits of mineral in the boilers and pipes which would in time make them unserviceable. Accordingly the mine has been temporarily closed until connection can be made with the Altman waterworks to supply the boilers

It is thought that this work will take until the last of the week and that the Mary McKinney pumps will not be started until the first of next week and the pumps in the Morning Glory shaft will not be started until several days after that time Then it is hoped that the shaft can be speedily unwatered and active mining resumed

The May Queen Leasing company, which recently made a good strike in the old Gilmore shaft has started out its first shipment from the new find It is expected that the consignment will return values of about three ounces in gold to the ton The ore came from the 100 foot level at which depth the strike was made but the shaft is 200 feet deep and crosscuts have already been started to open up the ore at deeper points It is this strike which has been largely responsible for the recent advance in the sale of the stock

SCOTT'S EMULSION

of cod-liver oil is the means of life and enjoyment of life to thousands men, women and children.

When appetite fails, it restores it. When food is a burden, it lifts the burden.

When you lose flesh, it brings the plumpness of health.

When work is hard and duty is heavy, it makes life bright

It is the thin edge of the wedge the thick end is food. But what is the use of food, when you hate it and can't digest it?

Scott's emulsion of cod-liver oil is the food that makes you forget your stomach

We'll send you a little to try if you like
SCOTT & BOWNE 409 Pearl street New York

MINING NOTES AROUND TOWN

There is some talk about Mountain Beauty and the Findley strike It has been asked how the recent discovery of ore in the Findley affects or will affect Mountain Beauty South of the crescent in the Findley workings in the eighth level that part of the vein claimed by the Mountain Beauty was in ore on the floor of the drift Some ore has been stoped above in this disputed ground and the proceeds deposited with the court If the shoot which has just been opened in the Findley proves ... through that part of it within the Mountain Beauty claims there will be quite a bit of stoping ground as the appearance in the bottom of the drift in the above level would indicate a solid body If the Mountain Beauty proves in court that the vein apexes on its ground this one would belong to it Steelsmith leasing on the Findley also has a lease on a part of the Mountain Beauty and is mining in the disputed ground retaining his royalties but depositing the balance of the proceeds in court

THE CAUSE OF THE ADVANCE IN BEACON HILL AJAX

The strike which has been made on the Katinka property is causing Beacon Hill Ajax to advance as the trend of the ... the Katinka lessees indicates that it may pass through Ajax ground as the latter property lies just south of the former This property has been expected to hit the extension of the Mary McKinney although it is believed the Morning Star is ... with the same honor and that stock has been strong also and the discovery of the vein or what is thought to be the vein on Katinka ground is considered an ample excuse for the advance in Beacon Hill Ajax The officers of the Katinka company had heard nothing authoritative of a strike on the company's ... but were holding pending the arrival of word from the lessees to credit it

VALLEY FORGE TUNNEL WILL GO AHEAD AT ONCE

A contract has just been let by the Valley Forge Gold Mining company to extend the tunnel which is now in a distance of 130 feet to the Fortune dike a distance of 280 feet from the mouth The work will be pushed with machine drills and it is hoped to have it accomplished in good time Pending the completion of this drive work will be continued in the ore which was discovered a short time ago in an old stope Values are holding out as well as ever in this locality and the ore promises great things The Valley Forge would have a most excellent outlook from even the showing of ore which it has now but it is expected that when the Fortune dike is cut ... the values which are now had will be overshadowed That has been the case with mines whose tunnels are near and parallel to that of the Valley Forge This property is near Poulder in the Gold Hill district

MARY McKINNEY PAID ITS DIVIDEND YESTERDAY

The Mary McKinney Gold Mining company yesterday distributed its regular quarterly dividend of 3 cents per share on the total capital stock of the company which amounts to 1,000,000 shares making the amount of the dividend $30,000 With the payment of this the total amount which the company has distributed in dividends reaches $180,000 The Mary McKinney mine is one of the big ones of the camp and is a big producer A larger dividend could probably be paid but the management is conservative and is devoting much money to development work and the accumulation of a large treasury reserve

RECENT DEVELOPMENTS ON THE NEW HAVEN

The new shaft on the Eclipse claim of the New Haven has now attained a depth of 200 feet at which point a station will be cut This week the plant of machinery which is installed over the old shaft will be moved to the new one, and it will probably take about a week to put it up The old and new workings will not be connected at the depth of 200 feet until the machinery is in place over the new shaft as it will be much simpler to drive the crosscut from the new shaft than from the old workings which are very devious The new find at the depth of 135 feet is being followed up The values are found in a narrow streak of talc and as they are so confined it is impossible to save ore of an average value of more than one ounce gold to the ton

CROSSCUTTING IN THE C C CONS' FLORENCE

A station has been cut at the depth of 300 feet in the Florence claim of the Trinple Creek Consolidated company and crosscutting has been started both north and south and the work is being

WILLIAM P. BONBRIGHT & COMPANY
Have removed to their refitted offices at
29 NORTH TEJON ST.

SHOVE, ALDRICH & CO., Bankers and Brokers
9 South Tejon Street
Telephone No 59 COLORADO SPRINGS, COLO.
Cable address "Shoald."

We have moved to 109 Pike's Peak Avenue. Dividend Payers Our Specialty
TUCKER, BALLARD & CO.
Commission Business Only. INVESTMENT AND FINANCIAL BROKERS
P O Box 1477 LIEBER'S CODE USED Telephone 244
We will furnish LATEST CRIPPLE CREEK MANUAL FREE COLORADO SPRINGS, COLO.

CLARENCE EDSALL JOHN H. HOBBS JOHN J. KEY.
EDSALL, KEY & CO., Mines, Mining Stocks and Investments.
Private Telephone Wires Connecting All Offices
Main Office: Hagerman Block, Colorado Springs, Colo.
BRANCH OFFICES
National Hotel, Cripple Creek, Colo. 409 West Victor ave. Victor Colo. 822 17th St Boston Bldg Denver Colo.

J. ARTHUR CONNELL ERNEST H. EVERY
CONNELL & EVERY, Bankers and Brokers.
Telephone 299 Successors to J. ARTHUR CONNELL. 67 to 68 Postoffice Building
Cable Address "Convery"
Our latest and Best Cripple Creek Hand Book with index showing to which companies the different claims belong is now ready for distribution.
Money advanced at current rates to purchase mining stocks. Approved stocks accepted as collateral for additional purchase

LINDLEY & GREENWOOD, BROKERS
Offices 27 & 28 Hagerman Building. TELEPHONE 205
Mining Stocks bought and sold on commission Money advanced at reasonable rates to purchase mining stocks

A SLUMP A SLUMP MY KINGDOM FOR A SLUMP! YOU HAVE IT. IT'S UP TO YOU. LET US ASSIST YOU TO MAKE SELECTIONS.
J. K. MILLER & CO., Brokers,
28 Bank Building, Colorado Springs Colo Branch Office 329 Bennett avenue Cripple Creek, Colo.
Members Colorado Springs and Cripple Creek Exchanges

The Moulder Cheesman-Young Brokerage Co.
Branch Office BANKERS AND BROKERS
Aspen, Colo. Colo. Springs, ...

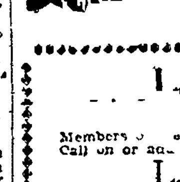
S. J. MATTOCKS, Broker
104 Pike's Peak Avenue
STOCKS CARRIED ON MARGIN
MEMBER OF THE COLORADO SPRINGS MINING STOCK EXCHANGE CORRESPONDENCE SOLICITED

L. L. AITKEN & COMPANY, Brokers
Mines, Mining Stocks, Loans.
Members ... Old Exchange. $100,000 to loan on Mining Stocks, Stocks bought and carried on margin. Call on or address
L. L. AITKEN & CO., COLORADO SPRINGS, COLO.

The McKinnie-Davis Investment Co.
CAPITAL PAID IN ... $50,000
COLORADO SPRINGS, COLORADO
Cable Address McKavis
SPECIALTIES
Successful experience enables us to offer Profitable investments in ...
Gold mines of Cripple Creek.
Copper mines in Arizona, New Mexico and Wyoming
Lead and Zinc mines in ...
Real estate and mortgages.
Bonds and solid industrial stocks.
Gold dredges in California.
Grand Junction ...

POINTER MAKING GOOD SHIPMENTS

A very good line of shipments is being maintained from the Pointer mine on Gold hill Since the spur from the Midland Terminal has been completed to the mine it has shipped by two carload lots regularly and it is several weeks since the spur was completed A shipment of two cars left the mine yesterday and the ore is expected to average at least $40 in gold to the ton and perhaps better Some of the ore which the mine has shipped recently went $46 to the ton Returns have just been received in the city from six cars which averaged about $50

This ore is coming from the stopes in the 300 and 400 foot levels and looks as well now as when work was started in the values keeping good all the way up

An important innovation in the mine was the starting of machine drills last week which will make mining much more expeditious Work is now being prosecuted in the bottom or 425 foot level in crosscutting for the vein at that depth The vein is expected to be encountered in about two weeks

ZOE WILL SHIP A TRAIN LOAD OF ORE

A force of 42 men are now employed on the Zoe company's property on Beacon hill and practically the whole force is now busy on ore

The main shaft has been put down to about 150 feet and here the vein makes a grand showing there being six feet of solid ore in the bottom of the shaft

Several shipments have already been made from the property but although there is now plenty of ore in the bins no shipment will be made until about the middle of next week The reason of this is that the management has decided to make the next lot of ore sent out an eye-opener as it has been arranged to send out a full train load and then send it to the Omaha and Grant smelter in Denver

There are now in the bins about seven or eight cars of ore but this is being added to every shift and by the middle of next week there will be plenty more there and the train load promised will be a big one

Mr P W Fstch who has been managing the property for the company has sent in his resignation for the purpose of securing a lease on the east vein which runs through the Zoe property Mr A D De Masters is now in charge of the property

pushed rapidly with machine drills The company is anticipating some early results of the work as a vein cut a few feet above the 300-foot station will probably soon be encountered in the crosscut The vein when it came into the shaft assayed about $20 gold and some work will be done in it when it is again encountered

LUCRATIVE SHAFT BEING SUNK BOTH DRIFTS ARE IN ORE.

The principal work now being done on the Lucrative company's ground is sinking the shaft and every effort is being made to put it down as rapidly as possible The shaft is now down 225 feet and it will be continued down to 500 feet without stopping

The levels being ... both in good ore and the last shipment sent out brought in $1,200 gross being 15 tons of $88 ore

The shaft house and ore bins are completed and everything in shape for mining in good style A force of nearly 30 men is employed

A SHIPMENT GOES OUT FROM THE PATAGONIA MINE

Favorable news is being received in this city from the property of the Patagonia Gold Mining company operating in New Mexico and controlled by the McKinnie-Davis ... The company is working what is known as the Victor mine located in Nogales county, Arizona a producer of lead silver and gold ore

The information received yesterday was to the effect that the first shipment of ore under the present management was being sent out and this will run about 50 per cent lead 12 ounces in silver and some gold The ore is being broken without sorting and contains these values without sorting

The company's property covers about 20 acres

DEVELOPMENT WORK ON LAST DOLLAR PROGRESSING.

A good deal of development work is being done on the Last Dollar claim on Battle mountain and as a consequence a considerable quantity of valuable ore is being put in sight

At present ... is being put down from the eighth to the ninth level When the latter point is reached the shaft will be over 1,000 feet deep

The showing in the eighth level is excellent the ore shoot being much larger in this level than in the seventh

GEO. B. EBERENZ,
Assayer and Chemist
306 Santa Fe Ave.
Telephone 194 P. O. Box 466
PUEBLO, COLORADO
Samples Receive Prompt Attention.

Mining Machinery for Sale

We have a first-class lot of mining machinery which cost in 1897 about $4,500 at Denver Colo This consists of a 50 horse power 54x12 return tubular boiler with all the fittings. One 16x16 Norwalk compressor, No 686, capable of operating four drills One Marsh boiler-feed pump Set of complete sharpened tools 800 feet of 3-inch pipe Two 50-foot lengths air hose, Complete set of blacksmith's and pipe fitting tools And enough 8-pound T rail to make about 1,... to 1,600 feet of track

This machinery is located at Como, Park county Colorado being set up and but little used and in good condition We will sell for cash or exchange for stock in a well located patented mining property at Cripple Creek, or any other good mining camp in Colorado For further particulars inquire of Morrison Manufacturing company Fort Madison Ia

OMAHA
Great Rock Island Route
FINEST EQUIPMENT.
Best Dining Car Service.

For Safety and Good Profits

THE BEST BUY on the market is...

Cripple Creek Gold Exploration

Now Selling under 20 cents

Because: The Company owns a large amount of PATENTED ground, 150 acres in one piece

There is $15 000 cash in the treasury now, and the sale of town lots will bring in at least $75,000 more

The May Belle lease is mining from a large body of rich sylvanite ore which promises to make a second Gold Coin mine

The Gloriana lease is working on a fine big vein of great promise.

The wonderfully rich Santa Rita vein undoubtedly crosses Gold Exploration ground

We are naturally conservative but we do not hesitate to say that in our opinion this stock is a safe investment, offering the promise of magnificent profits. On the present showing in the property we consider that the stock ought to sell at 30 cents within a very reasonable time.

We advise the immediate purchase of this stock in as liberal amounts as possible

THE CROSBY-EHRICH SYNDICATE

Brokers Mines, Stocks and Investments

Rooms 59-66 Hagerman Building Colorado Springs Colo, U S A.

Cable Address. "SYNDICATE COLORADOSPRINGS."

Until the Policy of the Country Is Determined

We may look for a fluctuating market. Since the publication of my last ad. the market generally has advanced considerably. We may now look for a decline; therefore, I think, in order to get in around the bottom, it would be well to wait a while before taking hold further.

M. KINNEY, Mines and Mining Stocks

Cable Address, "KINDUN"

Rooms 22 and 23, Exchange Bank Bldg COLORADO SPRINGS.

TELEPHONE 262

Gazette Want Ads. Pay Best Because More People Read Them. Results; That's It.

The Gazette is the Only Newspaper in the State with Its Own Private Wire to the Colorado Springs Mining Stock Exchange.

THE COLORADO SPRINGS MINING STOCK EXCHANGE

Colorado Springs, Oct 10.—The market today on the Colorado Springs mining stock exchange was somewhat livlier than it was yesterday but prices did not improve and in some cases fell off while there was a very noticeable amount of shorting in stocks of all classes. Now that election is drawing near and the outcome is by no means a certainty the brokers seem to be of the opinion that the market may go lower before election time comes around. One broker has advised his clients to wait awhile before buying. However, it seems wiser to the majority of the men around town who know the stock market to get in now and be safe of it as it seems very unlikely that prices will go much lower unless there comes a scare that the election will certainly go in a way which will change the country's financial policy and such a scare seems very unlikely at the present time. Even if one should come it is not at all unlikely that it would have for its foundation the scheming of bears on the market.

The market in the afternoon was worse in every way. That is the trading was lighter and prices on the whole were lower making a market which was neither encouraging nor interesting. Blue Bell continued to excite the most interest but even that dropped off in price and the trading was lighter. Elkton was lower at [illegible]. Isabella declined noticeably to 8 ¾. Ingham sold at 19¾. Pharmacist at 11¾ and C C Columbia at 10⅞. Findley also lost fractionally. Vindicator sold to the extent of 200 shares at $1 28. The exceptions to the general run of prices were National which was strong at 8¾ although there appears to be no reason for an advance especially since an attachment suit has been brought against the company. Mariposa was strong at 5⅝ due to the granting of [illegible] on the company's Yellow Bird claim. Mollie Dwyre was a good trader at 5⅝ and Jolly Jane was strong at [illegible].

If the trading in the afternoon had [illegible] anywhere near to the proportions of the morning's business the total number of shares would have reached a much higher sum than they did. For the day they were [illegible] shares value $63 700.

MINES

Stocks	Bid	Ask	Sales
Argo Com J	[illegible]	[illegible]	
Anaconda			
Big Four			
Black Bell	1		
Butterfly-Terrible		15	
C C Con	1[illegible]	1[illegible]	[illegible]
Columbus	1[illegible]	20	[illegible]
Dante	9[illegible]	10	[illegible]
Elkton Con	1[illegible]	1[illegible]	[illegible]
El Paso Gold	[illegible]	41[illegible]	[illegible]
Findley	1	1[illegible]	4000
Golden Fleece	15	[illegible]	
Ingham Con	19	19[illegible]	[illegible]
Isabella	[illegible]	[illegible]	[illegible]
Jack Pot			
Lexington	11[illegible]	1	
Matoa			[illegible]
Mollie Gibson			10[illegible]
Montreal			
Moon Anchor	[illegible]	4	
Orphan	1	1	
Pharmacist Con	11[illegible]	1	[illegible]
Pinnacle	1	1	
Portland			[illegible]
Prince Albert		[illegible]	[illegible]
Union			
Vindicator	1 [illegible]		[illegible]
Work		[illegible]	[illegible]
Zenobia	12	1	

PROSPECTS

Stocks	Bid	Ask	Sales
Alamo	1[illegible]	12[illegible]	
Alert			
Archer		[illegible]	
[illegible]			
Arrow			
B H Ajax	4	4[illegible]	3,000
Big Dick	1[illegible]	[illegible]	
Bonnie Nell		[illegible]	
Bruza		[illegible]	
Cadillac	[illegible]	[illegible]	
C C Columbia	[illegible]	11[illegible]	[illegible]
C C Gold Ex	[illegible]	1[illegible]	[illegible]
C C Consolidated			
Centre [illegible]	[illegible]	[illegible]	[illegible]
Cherry [illegible]			
Chicago	[illegible]	[illegible]	[illegible]
C K and N			
Commonwealth			
Constantine			
Cosmos	[illegible]	1	
Croesus			[illegible]
Current			
Eclipse Con	[illegible]	[illegible]	
Eldorado	[illegible]	[illegible]	
Foreign		4	
Goldfield Mine	4	4	
Gold Hill	[illegible]	[illegible]	
Grace	[illegible]	[illegible]	[illegible]
Greater Gold Belt			
Hayden Gold	1[illegible]		
Ida May			
Jolly Jane		[illegible]	[illegible]
Justice			
Key West		[illegible]	[illegible]
Kitty	[illegible]		
Little Bessie	[illegible]	[illegible]	
Little John	[illegible]		
Little Nell	[illegible]	[illegible]	[illegible]
Little Puck	11[illegible]	11[illegible]	[illegible]
Magnet Rock	[illegible]	[illegible]	[illegible]
Margaret	[illegible]	[illegible]	[illegible]
Maria [illegible]			
Maria A	[illegible]	[illegible]	
Mariposa	[illegible]	[illegible]	[illegible]
Midway		[illegible]	
Missouri	[illegible]	4	[illegible]
M J T	[illegible]	[illegible]	
Mobile	[illegible]	[illegible]	
Mollie Dwyre	[illegible]	[illegible]	[illegible]
Morning Star	4[illegible]	4[illegible]	1100
Nellie V	[illegible]	[illegible]	[illegible]
New Haven	[illegible]	[illegible]	[illegible]
O K		[illegible]	
Olive Branch		[illegible]	300
Oriole	4[illegible]	4[illegible]	1 [illegible]

PROSPECTS Continued

Stocks	Bid	Ask	Sales
Palace	11		
Pelican	[illegible]		
Pilgrim Con	[illegible]	10	
Pinnacle Gold	[illegible]	[illegible]	
Progress	[illegible]	[illegible]	1000
Pythias	4[illegible]	1[illegible]	1000
Robert Burns	[illegible]		1[illegible]
Rose Maud	8[illegible]	8[illegible]	[illegible]
Rose Nicol	11[illegible]	11[illegible]	
Silver Gold	1[illegible]	2[illegible]	
Texas Girl	1[illegible]	1[illegible]	[illegible]
Tractivity			
Uncle Sam	4[illegible]	4	1000
Wide Awake		4	4000

UNLISTED

Stocks	Bid	Ask	Sales
Acacia	[illegible]		2000
Alltmore	[illegible]	[illegible]	
American Con			
Anchoria Leland	[illegible]		
Ajax			
Arcadia Co	4[illegible]		1000
Bankers			
Banner Gold			1000
Battle Mt Con	1[illegible]	[illegible]	
Ben Hur	[illegible]	[illegible]	1[illegible]
Blue Bell	1[illegible]	1[illegible]	[illegible]
Bob Lee	4	4[illegible]	
Buckhorn	[illegible]		
C C and M	11	11[illegible]	[illegible]
C K and N	[illegible]	2[illegible]	[illegible]
Colfax			
Col Mic Tunnel	1[illegible]	14	
[illegible]			[illegible]
Cripple and C C	11		
Damon	18	1[illegible]	1[illegible]
Des Moines		[illegible]	
Emma Aimee	[illegible]	[illegible]	[illegible]
[illegible]			
Fairy	[illegible]	40	
Fanny B	[illegible]		
Flower of the West	[illegible]	[illegible]	[illegible]
Franklin	[illegible]		
Garfield Con			
Glasgow	0[illegible]		
Golden Age		3[illegible]	[illegible]
Gold Co			
Gold and Eagle	[illegible]	[illegible]	1
Gold and Globe			
Gold King	1[illegible]		
Gold Sovereign	[illegible]		
Goldstone	[illegible]	[illegible]	3000
Gould	31	[illegible]	1[illegible]
Granite Hill			
Hercules	1[illegible]		
Humboldt	[illegible]	[illegible]	3000
Ironclad			
Jefferson	[illegible]		
Josephine	1[illegible]	2[illegible]	
Kaffirs	[illegible]	[illegible]	
Kentucky	4[illegible]	[illegible]	
Keystone	14		
Kimberly	11	11[illegible]	[illegible]
Los Angeles	[illegible]		[illegible]
Magna Charta	[illegible]	1[illegible]	
Monarch	[illegible]		1000
Mt Beauty	[illegible]	[illegible]	1000
Mt Rosa	[illegible]	[illegible]	
Mutual			
National	8[illegible]	[illegible]	1[illegible]
Nugget		2	1[illegible]
Old Gold	1		
Ophir	[illegible]	40	
Pappoose	1		[illegible]
Ramona			
Rattler	[illegible]	[illegible]	
Red Umbrella			
Reno	[illegible]		[illegible]
Republic	[illegible]	6[illegible]	[illegible]
Rocky Mt			
Sacramento			
Sedan		[illegible]	[illegible]
Sharpsburg	2[illegible]	[illegible]	[illegible]
Silver State	1[illegible]	[illegible]	[illegible]
Theresa	[illegible]		
Virginia M	9[illegible]	10	

MORNING CALL

SEPARATE SALES

MINES

C C Con 1000 at 1[illegible] (S-30) 2000 at 12[illegible]
Dante 1000 at 9[illegible], 6000 at 9[illegible]
Elkton Con 12 at $1 [illegible] 300 at $1 [illegible]
El Paso Gold 1000 at 41[illegible]
Findley 3000 at 1[illegible] (B 30) 1000 at 1[illegible] (B 30) 3000 at 15 (S 30) 1000 at [illegible] (B 30) 1000 at 15[illegible] (B 30) 1000 at 1[illegible] (S-30) [illegible] at 15 (S 30) 2000 at 14[illegible] (S 30) 1000 at 15 (S 30) 7000 at 1[illegible] 3000 at 15[illegible] 5000 at [illegible]
Ingham Con 3000 at 19[illegible] 2000 at 19[illegible] (S 30)
Isabella 1000 at 8[illegible]
Matoa 4000 at 1[illegible]
Mollie Gibson 1000 at 25[illegible]
Montreal 5000 at [illegible]
Orphan 1000 at 1[illegible] 1000 at 16
Pinnacle 500 at 1
Portland 800 at $2 [illegible]
Prince Albert 6000 at [illegible]
Work 1000 at 25 (S 30) 1000 at 2[illegible] (S-30) 1000 at 25[illegible]

PROSPECTS

B H Ajax 10 000 at 4[illegible] 22 000 at 4[illegible]
C C Gold Ex 2000 at 17[illegible]
Central Con 1000 at 9 1000 at 9[illegible] 3000 at 9[illegible]
Grace 5000 at 5[illegible] 5000 at 5[illegible] (S 30) 5000 at 5[illegible] 1000 at [illegible] (B-30)
Jolly Jane 1000 at 6[illegible]
Key West 1000 at 3[illegible]
Kitty 1[illegible]
Little Nell 1000 at [illegible] 1000 at [illegible] 500 at 7[illegible]
Little Puck 2000 at 11[illegible]
Margaret 1000 at 2[illegible]
Mariposa 1000 at 5[illegible]
Missouri 2000 at 2[illegible]
Mollie Dwyre 2000 at 5[illegible] 7000 at 5[illegible]
Morning Star 5000 at 4[illegible], 1000 at 4[illegible]
Nellie V 1000 at 8[illegible]
New Haven 5000 at 8[illegible] (S-30) 8000 at 8[illegible]
Oriole 1000 at 4[illegible]
Progress 1000 at 3[illegible]
Pythias 1000 at 1[illegible]
Robert Burns 1000 at 5[illegible]
Uncle Sam 1000 at 4[illegible]
Wide Awake 1000 at 5¾ 3000 at 6.

UNLISTED

Acacia 3000 at 35¾
Arcadia Con, 1000 at 4¼
Banner Gold 1000 at 3[illegible]
Blue Bell 2000 at 1[illegible] 2000 at 15¾ 2000 at 15¾ (S-30) 5000 at 15¾ 1000 at 15[illegible] (S 30)—2000 at 17[illegible] 5000 at 18 1000 at 15 (S 30) 2000 at 15½ (S-30) 1000 at 15¾ (S-30) 1000 at 15¾ (S-30) 2000 at 15¾ 3000 at 16.
C C and M 1000 at 10¾ 3000 at 11.
C K and N 5000 at 2[illegible]
Copper Mt 2000 at 4¼
Damon 1000 at 18¼
Emma Aimee 1000 at 2[illegible] (S 30)
Flower 7000 at 4¼ 7000 at 4[illegible]
Gould 500 at [illegible]
Mountain Beauty 12,000 at 8.
National, 4000 at 8¼, 5000 at 8¼, 1000 at 8[illegible]
Nugget, 10 000 at 22½
Pappoose, 3000 at 7[illegible]
Reno, 2000 at 6¼

Republic 5000 at 6[illegible]
Sedan 10 000 at 2
Sharpsburg 2000 at 2[illegible]
Silver State 4000 at 1[illegible]

PIT CALL

Col Dames 1000 at [illegible]
Estella 2000 at 1[illegible]
Fort Wilcox 5000 at 1
Golden Dale 2000 at 1[illegible]
Gold Dollar 2000 at 14[illegible]
Lucrative 1000 at 6[illegible]
Mercantile 1000 at [illegible]
Mary Cashen 2000 at 1[illegible]
Pointer 2000 at 13[illegible] (B 30) 6000 at 1[illegible] 4000 at 13½
Trenton 10 000 at 2[illegible]
[illegible] 2000 at [illegible]

AFTERNOON CALL

SEPARATE SALES

MINES

Coriolanus 2500 at 19½
Elkton Con 500 at $1 [illegible] 1200 at $1 75
El Paso Gold 2000 at 41¾
Findley, 2000 at 15 (S-30)
Ingham Con 3000 at 19 1000 at 19⅛
Isabella 500 at 8[illegible] 500 at 8[illegible] 100 at 8[illegible]
Pharmacist Con 1000 at 11¾
Vindicator, 200 at $1 28

PROSPECTS

Antelope 1000 at [illegible]
B H Ajax 7000 at 4[illegible]

C C Columbia 1000 at 10 [illegible] 1000 at 10⅞ (B 30)
C C Gold Ex 500 at 17[illegible] 000 at 1[illegible]
Central Con 000 at 9¼ (S 30)
Chicago 1000 at [illegible]
Grace 5000 at [illegible] 000 at 5[illegible] 5000 at 5¾ (B 30)
Jolly Jane 12 000 at [illegible]
Key West 2000 at 3[illegible]
Little Puck 1000 at 11[illegible]
Magnet Rock 1000 at 3[illegible]
Mariposa 1000 at 5[illegible] (S [illegible]) 5000 at 5[illegible]
Mollie Dwyre [illegible]
Morning Star 2000 at 4[illegible] 2000 at 4[illegible]
New Haven 2000 at 8¼ 2000 at 8[illegible] 6000 at 8⅛
Olive Branch 2000 at 5[illegible]
Oriole 500 at 4[illegible]
Rose Maud 1000 at 8[illegible] 2000 at 8[illegible]
Texas Girl 500 at 1[illegible]
Wide Awake 1000 at [illegible]

UNLISTED

Ben Hur 1 000 at 8¾
Blue Bell 13 000 at 16 10 000 at 1[illegible] (S 30) 6000 at 1[illegible] 1000 at 15¾ (S-30)
C C and M 1000 at 11
Flower 1000 at 4¾
Golden Age 2000 at [illegible]
Golden Eagle 1000 at 4[illegible]
Goldstone 3000 at 2[illegible]
Gould 1000 at [illegible] (B 30)
Humboldt 2000 at 3[illegible]
Kimberly 500 at 10½
Los Angeles 500 at 4[illegible]
Monarch 1000 at 9¼ (B 30)
Mountain Beauty 3000 at 8[illegible] 3000 at 8[illegible]
National 1000 at 8¼
Nugget 2000 at 22¼
Reno 5000 at [illegible]
Republic 1000 at 6⅞
Silver State 1000 at 2

PIT CALL

Anna May 2000 at 2[illegible]
Astor 000 at $ per 1000
Blanche 1000 at 9¾ 2000 at [illegible] 5000 at [illegible] (B 30)
Carrie S 000 at 1[illegible]
Col Dames 1000 at [illegible]
Cold Knob 2000 at 1[illegible]
Gold Dollar 1000 at 14⅞ 1000 at 14[illegible]
Pointer 5000 at 13¼
Surprise 3000 at 1
Trenton, 10 000 at [illegible]
Zoe 4000 at 8[illegible] 3000 at 8[illegible] (B 30)

CRIPPLE CREEK EXCHANGE

Following are the sales and closing quotations on the Cripple Creek exchange as received over the private wire of F. M. FERRIDAY AND CO. Rooms 11 [illegible] E Paso block, brokers, of this city

Stocks	Bid	Ask	Sales
Acacia	3[illegible]		[illegible]
Ben Hur	[illegible]		1000
Blue Bell	1[illegible]	1[illegible]	[illegible]
Big Mike	[illegible]		[illegible]
C [illegible]	[illegible]		[illegible]
Copper Mt	4[illegible]		1[illegible]
Ft Wilcox	[illegible]	1	1000
Gold Hill	[illegible]	[illegible]	[illegible]
Golden Dale	1[illegible]	1[illegible]	[illegible]
Gold Sovereign			
Gold Calf	[illegible]	[illegible]	[illegible]
Gold Sovereign	[illegible]	[illegible]	3000
Juanita	1[illegible]	1[illegible]	1[illegible]
King Gold	[illegible]		[illegible]
Mariposa	5[illegible]	[illegible]	[illegible]
Margaret	[illegible]		[illegible]
Mt Beauty	[illegible]	8[illegible]	[illegible]
Mollie D	[illegible]	[illegible]	[illegible]
National	[illegible]	8[illegible]	[illegible]
New Century	[illegible]		[illegible]
Nugget			[illegible]
Pointer	12	1[illegible]	[illegible]
Rose Maud			1[illegible]
H H H			
Work	25[illegible]	[illegible]	[illegible]
Wide Awake			1[illegible]
Zoe	8[illegible]	8[illegible]	3000
Total			1[illegible]

EASTERN MARKETS

Chicago Grain

Chicago Oct 10.—The wheat market [illegible] fairly steady [illegible] foreign [illegible] of firm cash Liverpool [illegible] yesterday when [illegible] bushels were sold here for export. December [illegible] to [illegible] then rallied to [illegible] Shorts were the best buyers [illegible] was forthcoming however [illegible] there was selling by [illegible] The close [illegible] and [illegible] unloaded [illegible] which figure it closed [illegible] under [illegible]

Corn was dull and [illegible] early [illegible] eased in sympathy with the wheat weakness

Oats were [illegible]

Provisions [illegible] weak [illegible] the [illegible] receipts

Chicago Cattle Market

[illegible] Cattle Receipts [illegible] good to prime steers $ [illegible] poor to medium $ [illegible] selected feeders [illegible] mixed [illegible] cows $2 [illegible] heifers $ [illegible] canners $ [illegible] bulls $2 [illegible] Texas fed steers $4 20@4 90 grassers $3 [illegible]

Hogs—Receipts [illegible] Top $ [illegible] mixed and butcher $4 [illegible] good [illegible] heavy $4 [illegible] rough heavy $4 [illegible] light $4 [illegible] bulk of sales $4 [illegible]

Sheep—Receipts 21 000 Good to choice wethers $ [illegible] fair to choice mixed $3 [illegible] western sheep $3 [illegible] Texas sheep $2 [illegible] native lambs $4 [illegible] western lambs $4 [illegible]

The Money Market

New York Oct 10.—Money on call firm at 2@3 last loan 2 Prime mercantile paper [illegible]

Sterling exchange weak with actual business in bankers bills at $4 83¾ for demand and $4 [illegible] for sixty days Posted rates $4 81½ [illegible] and $4 8[illegible] commercial bills $4 [illegible]

Silver certificates 63@64¾ Bar silver 63¾ Mexican dollars [illegible]

Government bonds irregular State bonds weak Railroad bonds irregular

New York Stocks

New York Oct 10—Activity [illegible] stock market was very much benumbed [illegible] [illegible] Sterling exchange and the rates for money on foreign exchange attracted more attention than did the news of domestic events except as they affected some special properties. Small interests there were in stocks which mostly centered on the specialties and the movement of prices there was irregular. People's Gas Laclede Gas Sugar and Tennessee Coal suffered a decline American Tin Plate in the metal group rose over a point and Hocking Valley as much. Except for the last named stock these advances were all wiped out in the late reaction. The heaviness of the general list became marked after only a brief resistance. The movement of prices was very narrow and dealings so small that the net changes are not important but practically all of them are losses. The reported panic on the Vienna bourse yesterday gives an unpleasant impression. Today's violent break in the price of cotton and the unexpectedly favorable character of the government's monthly report on cotton gave rise to [illegible] question of what effect these developments may have on the movement of cotton to market, which is now the dominating influence on both money and foreign exchange markets.

There were firm spots in bonds but business was very dull. Total sales par value $ [illegible]

Stocks	Close	Stocks	Close
Atchison	[illegible]	So Pac	3[illegible]
do pfd	[illegible]	do pfd	[illegible]
[illegible]	[illegible]	[illegible]	[illegible]
Canada So		do pfd	
do 1st pfd		Am Mal	
do 2d pfd	11	do pfd	
D and H	110	A S and I	
D L and W	17[illegible]	do pfd	
D and R G	1[illegible]	Am Spir	
do pfd	6[illegible]	do pfd	
E	11	A S H	
do 1st pfd	[illegible]	do pfd	
G N pfd	1[illegible]	A S and W	
Hocking Coal	11	do pfd	
Hock V	[illegible]	A T P	1[illegible]
Ill Cent	116	do pfd	
Ia Cen	1[illegible]	Amer Tob	[illegible]
do pfd	[illegible]	do pfd	
K C P G		Ana M C	[illegible]
L E and W	2[illegible]	B R T	[illegible]
do pfd	[illegible]	C F and I	[illegible]
Lake Shore	2[illegible]	Con Tob	[illegible]
L and N	7[illegible]	do pfd	
Man L	[illegible]	Fed Steel	
Met St R	14[illegible]	do pfd	
Mex Cen	11[illegible]	Gen El	
M and St L	54	Glucose Sugar	
do pfd	9[illegible]	do pfd	
Mo Pac	[illegible]	Int Paper	
M and O	[illegible]	do pfd	
M K and T	[illegible]		
N J C	1[illegible]	do pfd	
N Y C	1[illegible]	Nat Lead	1[illegible]
N and W	3[illegible]	do pfd	
do pfd	[illegible]	Nat Steel	
N P	[illegible]	do pfd	
do pfd	[illegible]	N Y A B	1[illegible]
O and W	[illegible]	N Amer	1[illegible]
O R and N	4[illegible]	Pac Coast	
do pfd	[illegible]	do 1st pfd	
Penn	12[illegible]	do 2d pfd	
Reading	1[illegible]	Pac Mail	
do 1st pfd	[illegible]	People's Gas	8[illegible]
do 2nd pfd	[illegible]	P S C	
R G W	[illegible]	do pfd	
do pfd		Pull Pal Car	1[illegible]
S L S F	1[illegible]	S R and T	[illegible]
do 1st pfd	6[illegible]	Sugar	11[illegible]
do 2d pfd	[illegible]	do pfd	116
S L S W	[illegible]	T C and I	[illegible]
do pfd	[illegible]	U S Leather	[illegible]
St Paul	11[illegible]	do pfd	[illegible]
do pfd	1[illegible]	U S R	[illegible]
So P	[illegible]	do pfd	
So R	[illegible]	W U Tel	[illegible]

The Metal Market

New York Oct 10.—[illegible] dullness prevailed also about the [illegible] for metals [illegible] Tin [illegible] with [illegible] showing signs of life was firm [illegible] demand for prompt [illegible] Lake [illegible] was firm at $17 [illegible] Electrolytic [illegible] The rest [illegible] the lists [illegible] nominal [illegible] warrants [illegible] copper was [illegible] Lead was [illegible] Spelter [illegible] $4 [illegible] [illegible] pig iron warrants [illegible]

Brokers price for lead was $4 [illegible] and for copper $16 [illegible]

The Coffee Market.

New York Oct 10.—Coffee Spot [illegible] steady [illegible] invoice [illegible] quiet Cordova [illegible]

The London Market

New York Oct 10.—[illegible] special cable [illegible] Evening Post from London [illegible] The dullness in the markets here [illegible] today Little business [illegible] Americans were quietly [illegible] The contango was [illegible] for Northern Pacific and [illegible] for St Paul. The bank lost [illegible] gold for an unstated destination. The week's outflow was £[illegible] [illegible] here [illegible] more gold has been engaged for America.

This Trade Mark

indicates purity and perfection in brewing. It has been used on more bottles than any other label in the world. It is found only on the famous bottling of

Anheuser-Busch Brewing Ass'n

St Louis U S A

Brewers of the original Budweiser, Faust, Michelob, Anheuser Standard, Pale Lager, Export Pale, Black and Tan, Exquisite and Malt-Nutrine

ADAM GEIGER, Wholesale Dealer, Colorado Springs.

The Gibson Lumber Co., with yards at Boulder Canon City Florence Rocky Ford and Lamar Colorado and Waverly Illinois are opening up yards in this city at Sierra Madre and Cimarron streets and have temporary offices with J P Glass, No 10½ East Pike's Peak avenue telephone No 496 A and are prepared to make prices and furnish estimates on all kinds of lumber and building material for delivery October 1st to 10th and will appreciate inquiries in this line

Kaufman's Anniversary Sale this week all day concert and souvenirs on Friday

WHITE'S CREAM VERMIFUGE is a highly valuable preparation capable from the promptitude of its action of clearing the system in a few hours of every worm. Price 25 cents. Hefley Arcularius Drug Co. 21 South Tejon street

The "Chicago Special"

Via the Union Pacific is the finest equipped train out of Denver. Buffet, smoking library cars dining cars palace sleepers free reclining chair cars. Leaves Denver 4 00 p m daily and arrives Chicago 8 30 following evening. See your local agent or address E. R. Griffin general agent Denver

Read the Want Ads—page 3.

For all fresh cuts or wounds in either the human subject or in animals as a dressing BALLARD'S SNOW LINIMENT is excellent while for sores on working horses especially if slow to heal or suppurating its healing qualities are unequalled. Price 25 cts and 50 cts. Hefley-Arcularius Drug Co 21 South Tejon street

I O O F Meeting at Denver

Colorado & Southern railway makes rate of $2 [illegible] round trip Oct 14 and 15 return limit Oct [illegible]—Fight [illegible] each way daily

Sterlings the Best

$35.00 AND $45.00

Some people have a [illegible] guarantee on these wheels [illegible] guarantee is backed by one of the [illegible] firms in the United States and [illegible] by the

WEBER CYCLE AND SUPPLY CO.

[illegible]

OPERA HOUSE

Saturday, Oct. 13th

CLAY CLEMENT and L. B. [illegible]

In Mr C[illegible] [illegible]

"A Southern Gentleman"

A Romantic Drama in Four Acts

Usual Prices of Admission

Reserved seats on sale at Santa Fe Ticket office Opera House

The Smith-Brooks Company

PRINTERS

THE LARGEST AND MOST MODERN SHOP IN THE WEST

DENVER, COLORADO

LEGAL NOTICES

Notice of Stockholders' Annual Meeting

Notice is hereby given that an annual meeting of the stockholders of The Twin Sisters Milling and Mining company will be held at the office of the company, Room 2, Giddings building Colorado Springs Colorado October 24, 1900 at 12 o'clock m. for the purpose of electing five directors to serve until the next ensuing annual election of directors and until their successors shall have been elected and qualified and for the transaction of such other business as may properly come before said meeting

Books for the transfer of stock will close October [illegible] at 3 o'clock p m and re-open two days after the final adjournment of the meeting

Dated at Colorado Springs Colo. September 15 1900.

By order of the board C. L. Titus Assistant Secretary

Oil Stocks Are Paying Investments

The days of rapid money-making in the East through investments in Oil are being duplicated in Colorado. Oil has made more fortunes than gold. It is a commodity of every day consumption in every family has a constant demand.

The Northwestern Oil & Coal Company, of Colorado

is offering 75,000 shares of stock at 10 cents per share. Oil stock is based on as sound a foundation as Government bonds. Investigate this company. It has 1,440 acres of oil land, 640 acres of coal land, a $5,000 plant, and 400,000 shares of treasury stock out of its capitalization of 1,000,000 shares.

Long Distance 'Phone 56 **WALTER W. SHEMWELL, Treasurer,** [illegible] Colorado Springs, Colo.

BRIEF CITY ITEMS.

GAZETTE BRANCH OFFICE.

The office of the Gazette in Pueblo is located in the book store of Otis Atterberry, No. 217 South Union avenue, where any delay in the delivery of the Gazette by carriers may be reported.

DAILY WEATHER RECORD.

The following meteorological report is furnished by the Colorado college weather bureau. Observations recorded in local time.

Oct. 9, 6 p. m., to Oct. 10, 6 p. m.	
Temperature at 6 a. m.	52
Temperature at 12 m.	61
Temperature at 6 p. m.	51
Maximum temperature	68
Minimum temperature	30
Mean temperature	49
Max. barometric pressure, inches	24.10
Min. barometric pressure, inches	24.02
Mean velocity of wind, per hour	6
Max. velocity of wind, per hour	19
Relative humidity at 6 a. m.	64
Relative humidity at 12 m.	18
Relative humidity at 6 p. m.	39
Mean relative humidity	37
Mean dew point	23
Precipitation in inches	0

WEATHER FORECAST.

Washington, Oct. 10.—Forecast for Colorado: Fair Thursday and Friday; cooler Thursday, variable winds.

Grandfather's chiming clocks, Ashby's.

Warm night robes for cold nights at Weir's.

Trunks repaired. Wise, 14 Pike's Peak avenue.

The Colorado Springs Transfer Co. moves, packs and stores household goods.

Thurlow, Hutton & Williams, Postoffice block, have money to loan on real estate security in sums to suit borrowers.

ALAMO DANCE TONIGHT—Special car (north) leaves Alamo hotel 12 o'clock. Casser's orchestra.

LADIES AID—The Ladies' Aid society of the Cumberland church will meet at the sewing rooms at 2 o'clock this afternoon.

SEWING SOCIETY—The Sewing society of Kit Carson circle No. 9, Ladies of the G. A. R. will meet with Mrs. Huff at 17 West Costilla street on Friday afternoon, Oct. 12.

GOT A COYOTE—The hunters were out yesterday morning bright and early with the hounds. The run was east of the city and as a result the carcass of a young coyote lay in front of the El Paso stables yesterday.

Fine Outing Flannel night shirts 60c at Weir's.

A NEW VAN—Wandell & Lowe yesterday put a handsome new moving van on the street. It is a big affair and painted green with silver letters. It is padded and built in the latest style of such useful vehicles.

W. C. T. U.—The union will meet this afternoon at 209 South Weber street. There will be echoes of the W. C. T. U. convention at Pueblo. The meeting is at 3 o'clock and all women are cordially invited.

KNIGHTS TEMPLARS—A special conclave of Pike's Peak commandery No. 6, Knights Templars, will be held this evening at 7:30 o'clock for the purpose of conferring the order of the Red Cross. Sojourning Sir Knights are courteously invited to attend.

Extra fine French flannel night shirts $1.25 at Weir's.

REAL ESTATE SALE—C. E. Tyler & Co. have sold 100x150 feet of land at the corner of Cheyenne road and Twelfth street, in Ivywild. The land was owned by E. R. Jones. The consideration is not given, but was in the neighborhood of $1,000.

GROCERY SOLD—Worthing Bros. have sold their grocery and market to Mr. E. Plumb of this city, the consideration being about $2,000. The sale was made through the agency of Riedel, Torres & Co., in connection with N. W. Terrill.

SALT LAKE MARRIAGE—Dispatches from Salt Lake Tuesday evening report the marriage of Elbridge R. Thomas and Flora Griffin of that city. The bride spent a part of the summer in this city as a guest of Mrs. E. Richards, at the home of Dr. and Mrs. T. G. Horn.

GAME ON SATURDAY—The Central juniors football club plays the Deaf and Dumb club on Saturday. The Centrals are a club of young fellows who have played together for a number of years past, and have been generally known as Lush's team, that being the name of the captain. The young fellows are pretty well grown now and put up a hard game. They average 135 pounds in weight.

DAMASCUS LODGE—The new lodge of the Knights of Pythias, known as Damascus No. 111, will be organized this evening at K. of P. hall in the De Graff building. All of those who have signed the application are requested to present themselves promptly at 7:30. There is a large amount of business to attend to and it is necessary to be there early. W. E. [illegible], grand chancellor, will be present.

Very heavy and warm flannel pajamas $2.50 at Weir's.

MEMBERS' MEETING—At the M. E. church (South) tonight will be held a meeting of all the members of the church and congregation. Refreshments of a substantial nature will be served to all at 7 o'clock and later reports will be read from the different departments of the church and a social time will close the evening. All the members of the church and congregation are urged to be present. There will be no charge.

We propose to clean up stock of odd lots at the beginning of the season. We will start in with fancy colored shirts; all sizes, 14 to 17, at half price.

C. E. Evans & Co.

There is no other method of effecting transactions at as low a cost as by using Gazette want advertisements. You can get anything, sell anything of value; trade or rent more quickly by their use than in any other way. Try it and see.

LYCEUM COURSE OPENING

The season's entertainments in the Lyceum course will open tomorrow night at the Temple theater with a lecture by Rev. Thomas Dixon, Jr., subject: "Fools or the School of Experience." Mr. Dixon is considered by competent critics to be the most brilliant orator on the lecture platform. Reserved seats are on sale at Lauterman's, 121 North Tejon street.

Odds and ends in glassware, to close out at half price this week. Kaufman's basement.

Fur garments and skins; largest stock. Kirschner, Furrier, 18 Pike's Peak.

Kaufman's Anniversary Sale this week, all day concert and souvenirs on Friday.

Ladies' shampooing only 25c. Mrs. Anna Bethman, rooms 29, 30 and 31 De Graff.

Removed to 111 North Tejon St.—Hunter. Suit cleaned and pressed $1.50; velvet collars, $1.50.

Bring this coupon, accompanied with 10 cents, to Mrs. Anna Bethman's toilet parlors and receive one jar of face cream. Entrance room 31 De Graff building.

Only One More Excursion to Denver

For $2.00, Oct. 14, Colorado & Southern railway. Eight trains each way.

Don't forget Dixon tomorrow night.

Six dozen whisk brooms to close out at 10c. Kaufman's basement.

$2.00 Denver and Return, $2.00.

For the last time, Oct. 14, via Colorado & Southern. Eight trains each way.

A large willow basket, special 75c. Kaufman's basement.

$2.50 Round Trip to Cripple Creek, $2.50, Sunday, Oct. 14.

Good going and returning on all trains that day. Colorado Midland Railway. Tickets on sale at City Ticket office, No. 13 North Tejon street.

The Most Perfectly Ballasted, Best Equipped

And quickest line for all points east and west is the Union Pacific. It costs no more to have the best. See your local agent or address E. R. Griffin, general agent, Denver.

Kaufman's Anniversary Sale this week, all day concert and souvenirs on Friday.

Kaufman's Anniversary Sale this week, all day concert and souvenirs on Friday.

$2.50 Round Trip to Cripple Creek, $2.50, Sunday, Oct. 14.

Good going and returning on all trains that day. Colorado Midland Railway. Tickets on sale at City Ticket office, No. 13 North Tejon street.

$19 Kansas City and Return, $19; Oct. 10, 12 and 14th.

Full particulars at city ticket office, 12 Pike's Peak avenue. Phone 78.

Round Trip Rate Denver.

Santa Fe will sell tickets to Denver and return on Sunday and Monday, Oct. 14 and 15 at $2.00; good for return to Oct. 20, inclusive.

The Best Service to Denver

is via Colorado & Southern Ry. Sixteen passenger trains daily between Colorado Springs and Denver. City Ticket Office, 15 N. Tejon street.

A Metropolitan Store.

Fred S. Tucker of South Tejon street has completed improvements in this furniture store that makes it metropolitan in every respect.

The large stock in quality and variety would be a credit to any of the largest cities. Such enterprise deserves the patronage of our home people.

One lot of rice cookers to close out at 75c, 85c, 95c. Kaufman's basement.

Talk No. 22

The Cause of Headaches

is nearly all cases is eye-strain. We have cured very many cases of chronic and violent headaches, with our scientifically fitted glasses and they stay cured too. Drugs only cure them temporarily.

The eyes bear a very important relation to the general health. Our specialist thoroughly understands the eyes.

R. ASHBY,

THE OPTICAL JEWELER

Bank Building, Colorado Springs.

DR. F. W. THOMPSON, Dentist

OVER 10 SOUTH TEJON ST.

Fixes Moderate. Work Guaranteed

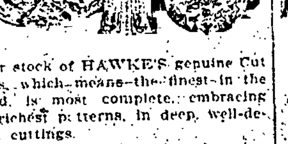

Our stock of HAWKE'S genuine Cut Glass, which means the finest in the world, is most complete, embracing the richest patterns, in deep, well-defined cuttings.

Although each piece is select, we are now offering these superior goods at even smaller figures than are asked for inferior grades in general stores. Remember we offer you such goods in this line as are found in a first-class jewelry store only.

Van Wert, OPTICIAN, 105 Pike's Peak av.

Educating people *up* to the Ward quality and *down* to Ward prices

For Early Autumn

Wonder if you know what low prices we make on hot-water bags? We don't believe you would be without one if you knew you could get one guaranteed for a year for a dollar.

Alcohol stoves are useful in a dozen different ways. When you want to heat the baby's food in the middle of the night you can do it in a minute. The prices run from 25 cents to $2.50.

Peerless Cough Syrup doesn't dry up a cough. It heals the inflamed parts of the bronchial tubes. That is how your cough should be relieved. 25 and 50 cents.

Locomotive tickets with every 50-cent purchase. Ask for them

Ward's Drug Store

The New Jackets and Suits

Style vies with worth of materials, correctness of fit and finish. Price modesty prevails, and the stock is at its very best.

At $6.75—Good quality jackets, made from all wool kersey, lined throughout with twill mercerized lining.

At $10.00—The very top-notch of perfection in ladies jackets in black and castor shades, all lined throughout with extra heavy silk lining.

Suits at $10.00—Ladies' suits made from all wool cheviot, jacket and skirt trimmed with straps of satin.

At $16.60—Suits that the early season's price was $20.00, made from oxford grey twill cloth with new style gilt collar.

Separate skirts. Waists of wool and silk.

More artistic in style, more extensive in assortment than ever before. Prices right,—that goes without saying.

At $6.00 and $7.00 walking skirts made from extra heavy plaid back golf suiting. An unusually large variety to choose from.

At $2.00—Ladies' waists made from good quality all wool twill flannel, in a large variety of colorings. Plenty of cheaper and better goods.

ALTERATIONS.

Our alteration department is in charge of a thoroughly experienced fitter who has had a long experience in one of the large stores of Denver. We make alterations free and guarantee to make perfect alterations.

Silk Waists at $5.00—A large assortment of ladies' waists made from a good quality heavy taffeta silk prettily corded in front and back, also on the sleeves. This waist is made by one of the very best waist makers in New York, and this is a very special value at $5.00.

CASH AND ONE PRICE **19 S. Tejon St.** **HIBBARD & CO.**

The Hassell Iron Works Co.

MANUFACTURERS OF

Brass and Iron Castings
Builders' Plain and Ornamental Iron Work
Boiler, Sheet Metal and Heavy Repair Work
Steel Beams in stock.

OFFICE

19 E. Pike's Peak Ave.

SHOPS: cor. Sierra Madre Street and Moreno Avenue.

Robinson's Patent Barley

An excellent Food for Infants

It is also used to make Barley Water and Puddings.

W. N. BURGESS,

112 N. Tejon St.

F. W. WARSOP & CO.

206 N. TEJON ST., Opposite North Park.

Business is advancing up town. You can see better, more up-to-date goods and buy at better prices here than elsewhere.

Bargains in Rugs, Etc.

Smyrna Rugs, fine quality, 26x54	$1.00	Portieres, in plain colors and figured, from, per pair	$5.00
Smyrna Rugs, 36 by 72 inches	$3.05	Rope Portieres, all new colors	$2.75
Smyrna Door Mats, each	90c		

We Make Prices Others Try to Meet Them

Do you like... **Apple Butter?**

We have the regular old fashioned kind that you used to get years ago. Made from choice fruit and pure spices. Put up in convenient size stone jars.

CARPENTER & DRAPER

Phone 381. 132 North Tejon Street

It was Faded and Old

but the gown is now made new again in another beautiful color at a cost of only 10 cts.

Diamond Dyes

dye all colors,—beautiful and fast.

Direction Book and 40 samples of colored cloth, free.

F. L. GUTMANN,

Cor. N. Tejon and B'dg. Phone 311

Remember, we do not sell liquors.

Hot Soda

Chocolate,
Beef Tea,
Clam Bouillon,
Oyster Bouillon,
Chicken Broth
Cream Tomato Soup

and all other hot drinks.

LOWNEY'S CANDIES.

KODAKS AND CAMERAS.

Just received a big line of Photo Albums.

Korsmeyer & Beeson,

Leading Prescription Druggists.

No. 8 S. Tejon St. 'Phone 80

Curtis Coal Co.,

202 N. TEJON ST.

TEL. 81

Anthracite and Bituminous Coal Pinon and Kindling Wood

MINERS of the CURTIS LIGNITE

Our Cuts Talk

WILLIAMSON HAFFNER ENGRAVING CO. DENVER

See Our Latest Styles in

Belt Buckl
Girdles,
Chain Purses At All Pric.

GOODSPEED'S

26 Pike's Peak Avenue

E. DUNSCOMB, M. D.

University of New York, 1863.

SPECIALIST

Diseases Peculiar to Women.
Diseases Peculiar to Men.
Diseases of the Stomach.
Chronic Ulcers of the Leg.
Nervous, Skin Diseases, Nasal Catarrh.
Cancers, Tumors and Goitre.
The modern treatment of consumption. Rooms 23 and 24 De Graff block, 114 North Tejon street.

Hot Air

Cures Rheumatism, giving immediate relief. Many Colorado Springs people will tell you so. The only complete equipment for its application is at the

The Electro-Thermatorium

124 S. Tejon Street, Colorado Springs, Colo.

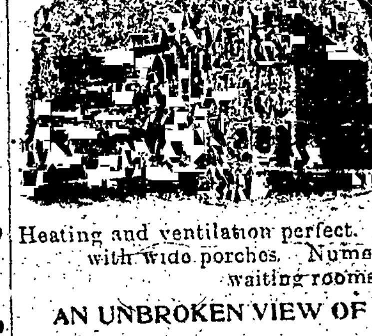

The Alta Vista

Efficient Service, Superior Table,

Greater attractions than possessed by any western hotel.

Heating and ventilation perfect. Entire house surrounded with wide porches. Numerous cosy parlors, waiting rooms, etc.

AN UNBROKEN VIEW OF THE MOUNTAINS.

PREMIUM

ANTI-TRUST GROCERY and MARKET

117 East Pike's Peak Avenue. Telephone 122.

CUT PRICES

Thursday and Friday—Fresh Fish and Oysters

Fresh Fish . . . . 8c, 10c, 12½c and 15c
Fresh Oysters, per quart 25c
Fresh Oysters, solid meats, per quart . . 50c

Best Creamery Butter	25c	Dressed Spring Turkeys	15c
8 Loaves Bread or Tickets	25c	Dressed Hens	12½c
Dressed Spring Chickens	14c	Dressed Belgian Hares	20c
Dressed Spring Ducks	14c		

F. B. ROSS.

Advertise...

Your "wants" in the want columns of THE GAZETTE

KEYSTONE GROCERY AND MARKET

112 S. Tejon St. Tel. 136.

Armour's Butterine

IS THE BEST

We have all kinds and can sell you any quantity you wish. The brands are

MAGNOLIA
LOTUS
SILVER CHURN
AND PRINCETON

Give it a trial.

Plimpton, Graves & Co.

CHINA JIM

Deals in Chinese and Japanese FANCY GOODS, Etc.

9 Pike's Peak Ave.

In-as-much as you buy only one

...PIANO...

in a lifetime, hadn't you better buy a good one. We sell such world-famous instruments as the

Steinway, A. B. Chase,
Everett, Fischer,
Kimball,

and several others of the best makes. Get our prices and terms before purchasing.

The Knight-Campbell Music Co.,

113 N. Tejon St. Phone 558.

Oldest and Largest Music House in the West.

PIANOS

Hallett & Davis Huntington
Sterling Mendelssohn

and other leading makes.

We sell these pianos, which are acknowledged everywhere as standard and high grade makes and have all the practical modern improvements, at the same price other dealers often charge for stenciled pianos. We're less than a block away from the high rents and expenses of Tejon street. Our customers get the benefit in our lower prices and easier terms. That's why our business has grown so large in so short a time.

The Montelius Piano Co

135 E. Huerfano St.

Exclusive Piano Dealers.

BLACK CHEVIOTS

Five Specials Offered of a Sensational Nature

As this is to be a black season, this is a splendid opportunity to purchase a new dress at a great saving, and also something that is up to date.

Every economizing reader of this ad. will appreciate the true nature of these exceptional offerings. *See them today tomorrow your choice may be gone.*

A 56-inch extra heavy black cheviot, already sponged, was $1.75 yard. This week **$1.50**

An extra heavy black cheviot with stripe effect, 48 inches wide, sells regular at $1.00 yard. Now **85c**

A regular $1.50 black cheviot, 50 inches wide. Reduced this week to **$1.25**

A good heavy black cheviot, 46 inches wide; the 85c kind. Now **70c**

An extra nice piece, all ready sponged and shrunk. Former price 85c yard. Now **70c**

Hand Embroidered

Hand worked on excellent qualities of linen by expert embroiderers. The line consists of

Doilies
Tray Cloths
Lunch Cloths
Dresser Scarfs
Red Spreads

We control this line, no other house in the city handles them.

The prices are reasonable. See them.

Linen News

OUR FALL LINES ARE NOW COMPLETE.

TABLE DAMASK in a profusion of new patterns. Every quality an exceptional value for its price. Prices range

65c, 75c, 85c, 90c, $1.00, $1.25, $1.50, $1.75, $2.00, $2.25, $3.00

Special attention is called to our

85c, 90c and $1.00 lines

Other firms get 90cts., $1.00 and $1.25 for the same linen.

REMNANTS.—Some 40 remnants from 1½ to 3 yards long at a saving of 15 to 25 per cent.

NAPKINS in half dozen lots. Must be closed out. Prices cut in two. From

45c to $2.50 Set

FURS FURS FURS

Just a few steps inside the suit room, and you will find yourself among them. Trappers from every quarter of the globe have contributed to this display. Every known fur is here, cut into the shapes of collarettes, scarfs, etc.

Scarfs are to be the most favored this season. Our prices range from . . . . . . **$2.50 to $25.00**

Collarettes in all shapes and styles.

Kimonos In French flannel effects **$12.50**

Bath Robes In Silk, French flannel and eiderdown effects.

Wool Wrappers All styles, all colors, from **$5.50 to $13.50**

Seasonable Goods | **Giddings Bros.** | Reasonable Prices

FULL LOT, NORTH END

$650.00

These Lots are full 50x150 feet each, nicely located on North Corona Street, and are real bargains at the price. Come in and let us show you these lots.

THE DAVIE REALTY COMPANY.

REAL ESTATE, LOANS AND INSURANCE.

25 EAST PIKE'S PEAK AVENUE.

As One of Our Illustrious Presidents Has Well Said

"You can fool part of the people part of the time; you can fool all the people part of the time; but you can't fool all the people all the time."

We give the people of Colorado Springs credit for having GOOD BUSINESS JUDGMENT and do not imagine you will be misled by the claim of our competitors that they have the EXCLUSIVE sale of any particular brand of HOT WATER HEATERS or STEAM BOILERS. If you will allow us the favor of submitting an estimate on the HEATING of your buildings, we shall demonstrate that we can furnish any HEATER or BOILER that you may select if made in the United States. We have our opinion who manufactures the BEST apparatus, and it is yours for the asking.

Don't lose sight of the fact that we are PRACTICAL DOMESTIC ENGINEERS, BACKED by 15 years' experience in your MIDST. We personally oversee all PLUMBING and Heating work, and guarantee LOWER PRICES and better SATISFACTION than you have found elsewhere.

Call up a lucky number—Phone 599.

Wm. B. & Elmer E. St. John's Co.

Call Phone 599

Wood Ave. Lots

75 Feet Front

Neither too little or too much.
Protected by building Restriction

$2,500 each

CHAS. P. BENNETT,

SOLE AGENT.

Real Estate, Loans and Insurance.

5 PIKE'S PEAK AVENUE

GAZETTE WANT ADS. BRING QUICK RESULTS

NEWSPAPERARCHIVE®.com